

# FLOWERS BAKING CO. OF WEST VIRGINIA BLUEFIELD, WEST VIRGINIA

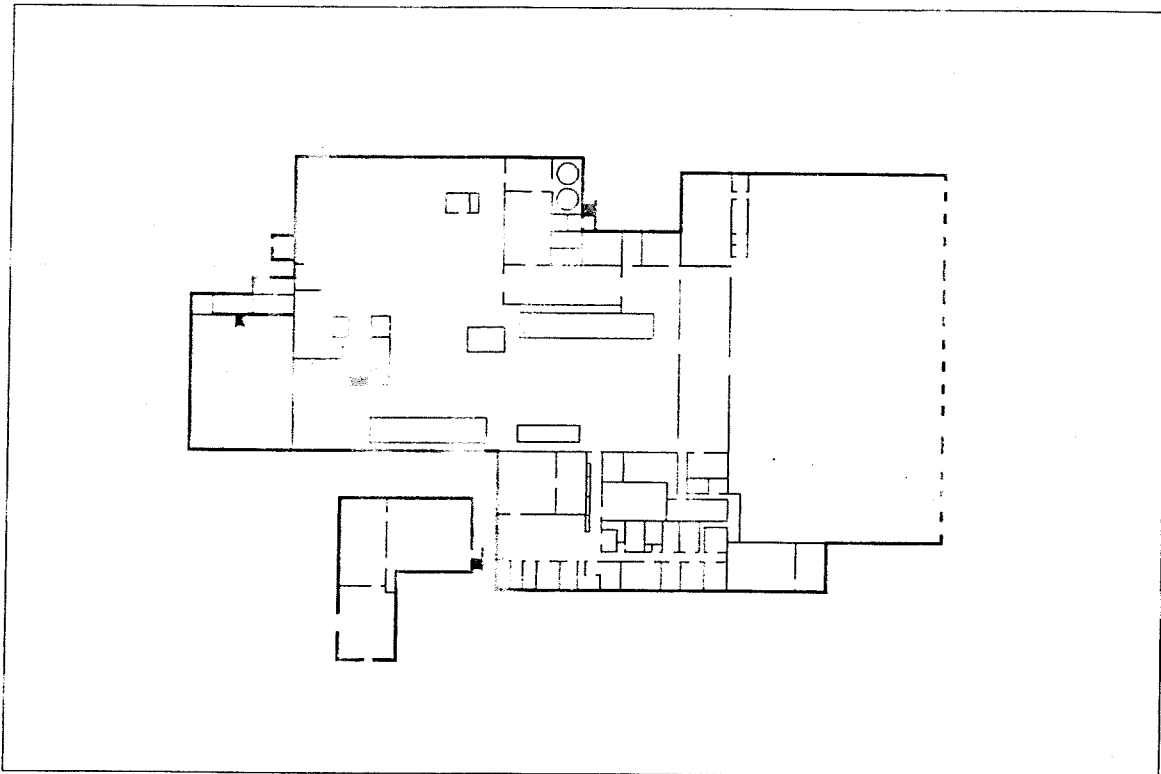
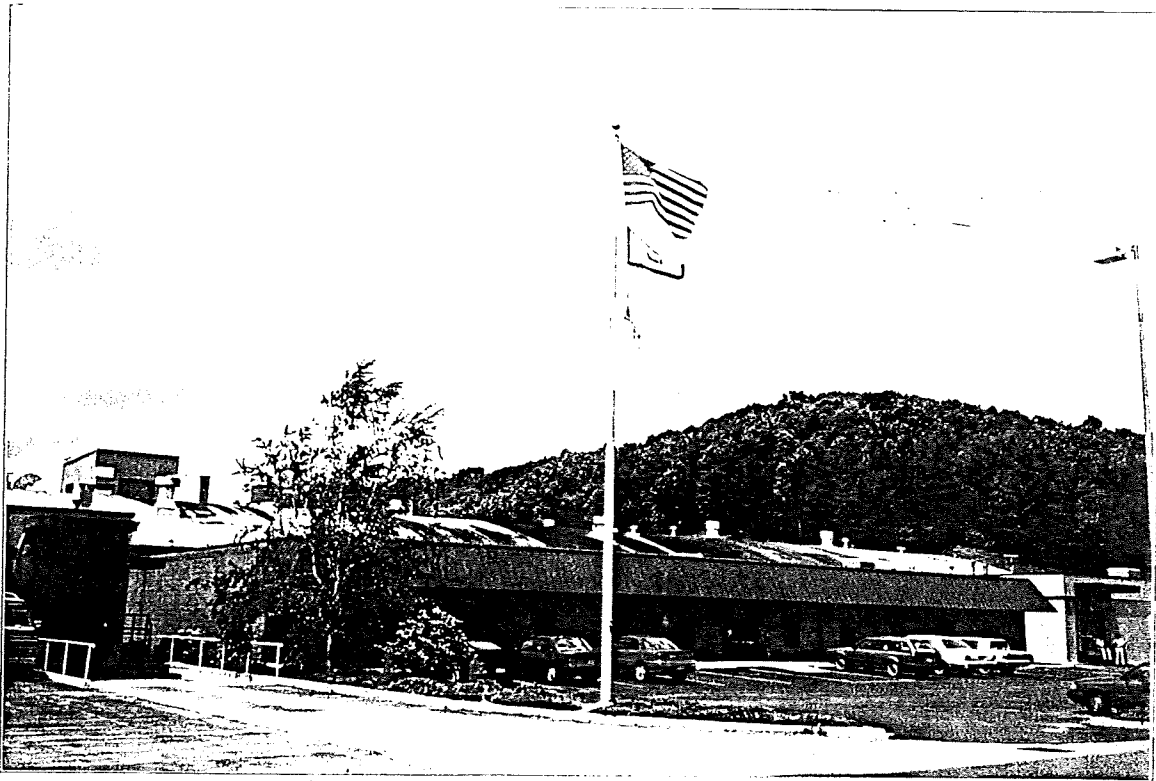

## BUILDING SUMMARY

This report presents and discusses the results of a comprehensive ACM inspection conducted at Flowers Baking Company, Bluefield, West Virginia on June 6, 1996 by an EPA-accredited inspector. The facility consists of two structures with interior finish materials consisting of vinyl and concrete floorings; gypsum board walls; and acoustical tile ceilings.

Twelve homogeneous areas of suspect ACM were identified during the inspection. As indicated by the material bulk sample analysis results, one homogeneous area was found to contain asbestos. The ACM identified for the building included:

- pink sink mastic located in the office break room and employee break room

The pipe and oven insulation, inspected by an accredited asbestos inspector, were not identified as a suspect ACM and, therefore not considered as a homogeneous area.

The ACM identified for the building was generally noted to be in good condition on the day of the inspection and as such, the materials pose a low potential for exposing building occupants to airborne asbestos fibers. However, if the ACM becomes damaged or disturbed, the potential for exposing building occupants to airborne asbestos fibers would increase.

## COST ESTIMATES

**BUILDING NAME:** FLOWERS BAKING CO., INC.  
**BUILDING LOCATION:** BLUEFIELD, WEST VIRGINIA  
**DATE OF INSPECTION:** JUNE 6, 1996

HA#	ASBESTOS	DESCRIPTION	LOCATION	QUANTITY	FRIABILITY	RESPONSE ACTIONS	REMOVAL COSTS
7	YES	PINK SINK MASTIC	OFFICE BREAK ROOM, EMPLOYEE BREAK ROOM	10 SF	NON	O&M PROGRAM	\$50.00
<b>ESTIMATED COST OF REMOVAL</b>							<b>\$50.00</b>

**KEY:** CT = CEILING TILE    EA = EACH    O&M = OPERATIONS AND MAINTENANCE    N/A = NOT APPLICABLE  
 INS = INSULATION    LF = LINEAR FEET    HA = HOMOGENEOUS AREA    ACM = ASBESTOS-CONTAINING MATERIAL  
 PI = PIPE INSULATION    SF = SQUARE FEET    PFI = PIPE FITTING INSULATION

**Homogeneous Area: #7**  
**Asbestos Containing: YES**

**BUILDING NAME:** Flowers Baking Co., Inc. Bluefield, West Virginia

**TYPE OF MATERIAL:**  TSI  SURFACING  MISC  
**DATE INSPECTED:** June 6, 1996  
**NO. OF FUNCTIONAL SPACES:** 1  
**SAMPLE SCHEME USED:** Random  
**FRIABILITY:** Non-friable

**APPROXIMATE QUANTITY OF ASBESTOS-CONTAINING MATERIAL:** 10 SF

**MATERIAL DESCRIPTION:** pink sink mastic

<u>SAMPLE NUMBER</u>	<u>ANALYTICAL RESULTS</u>
WV1-7-01	1-5% Chrysotile
WV1-7-02	1-5% Chrysotile
WV1-7-03	5-19% Chrysotile
QC-WV1-7-03	7% Chrysotile

**MATERIAL LOCATION:** office break room and employee break room

**CONDITION**

PERCENT DAMAGE: <1%  LOCALIZED  DISTRIBUTED  
 TYPE OF DAMAGE:  DETERIORATION  WATER  PHYSICAL  
 OVERALL RATING:  GOOD  FAIR  POOR

**POTENTIAL FOR DISTURBANCE**

	<u>HIGH</u>			<u>LOW</u>	
	1	2	3	4	5
POTENTIAL FOR CONTACT:	<u>X</u>	___	___	___	___
INFLUENCE OF VIBRATION:	___	___	___	<u>X</u>	___
POTENTIAL FOR AIR EROSION:	___	___	___	___	<u>X</u>

**ACCESSIBILITY:**  ACCESSIBLE  INACCESSIBLE

**LOCATED IN A PLENUM?**  YES  NO TYPE:       

**COMMENTS:** None

**RECOMMENDED RESPONSE ACTION:** Develop and implement an Operations and Maintenance Plan to maintain material integrity and prevent exposure to airborne asbestos fibers.

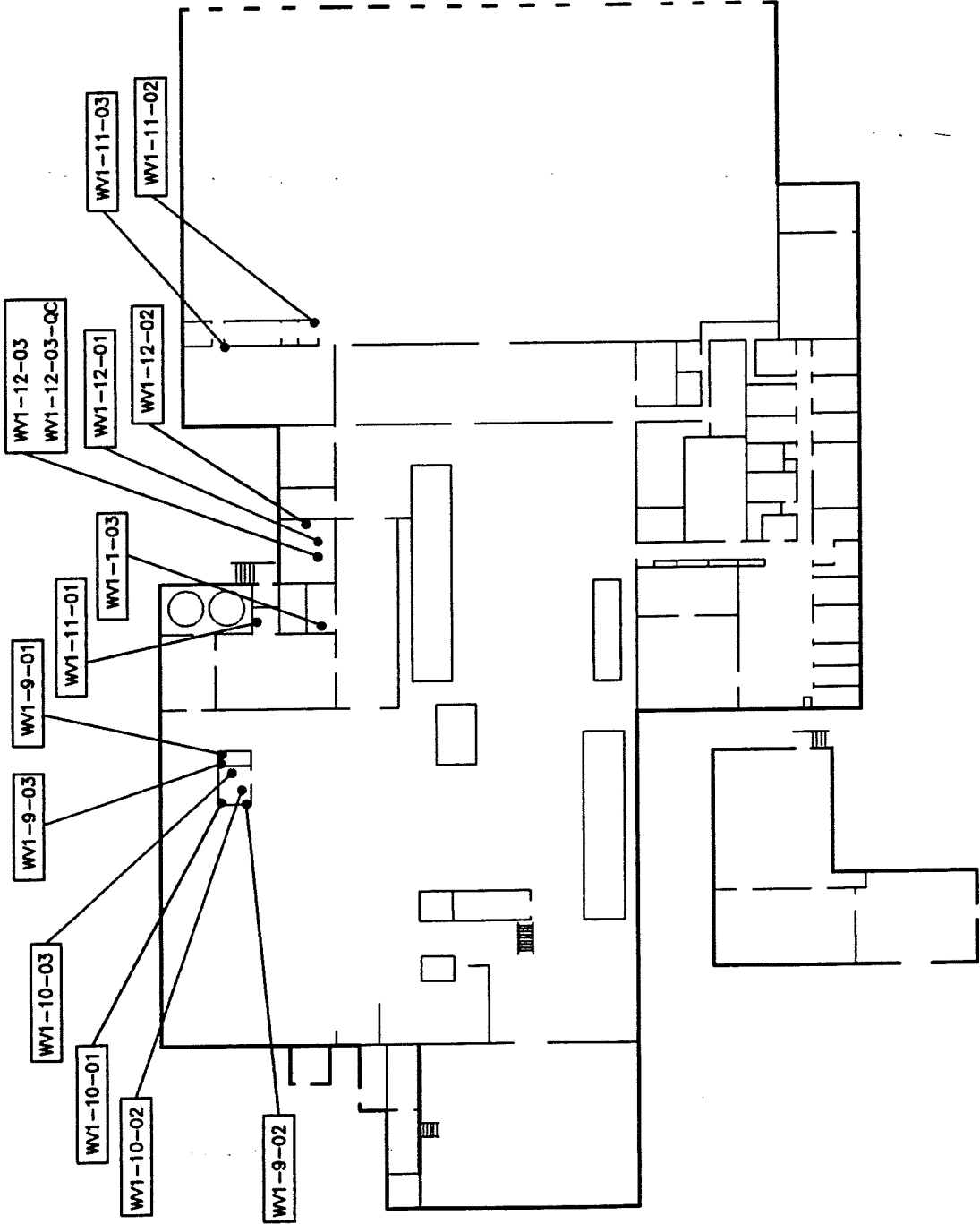

**FLOWERS BAKING CO. OF WEST VIRGINIA**  
 BLUEFIELD, WEST VIRGINIA  
 ASBESTOS SURVEY

NOT TO SCALE

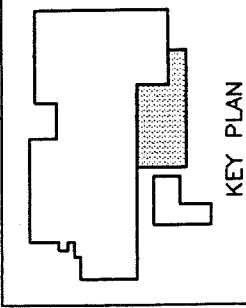
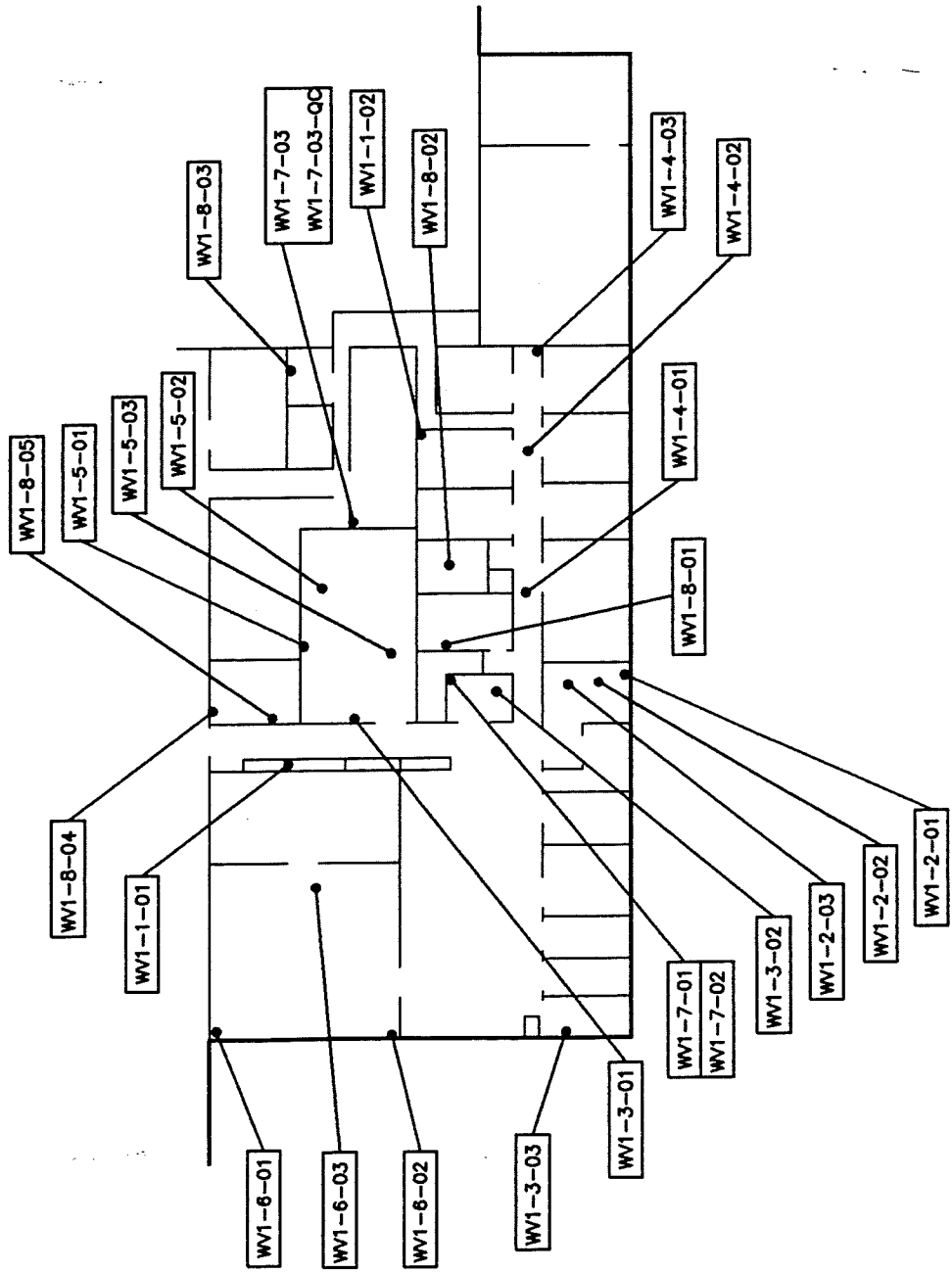

KEY PLAN

NOT TO SCALE

**FLOWERS BAKING CO. OF WEST VIRGINIA**  
 BLUEFIELD, WEST VIRGINIA  
 ASBESTOS SURVEY

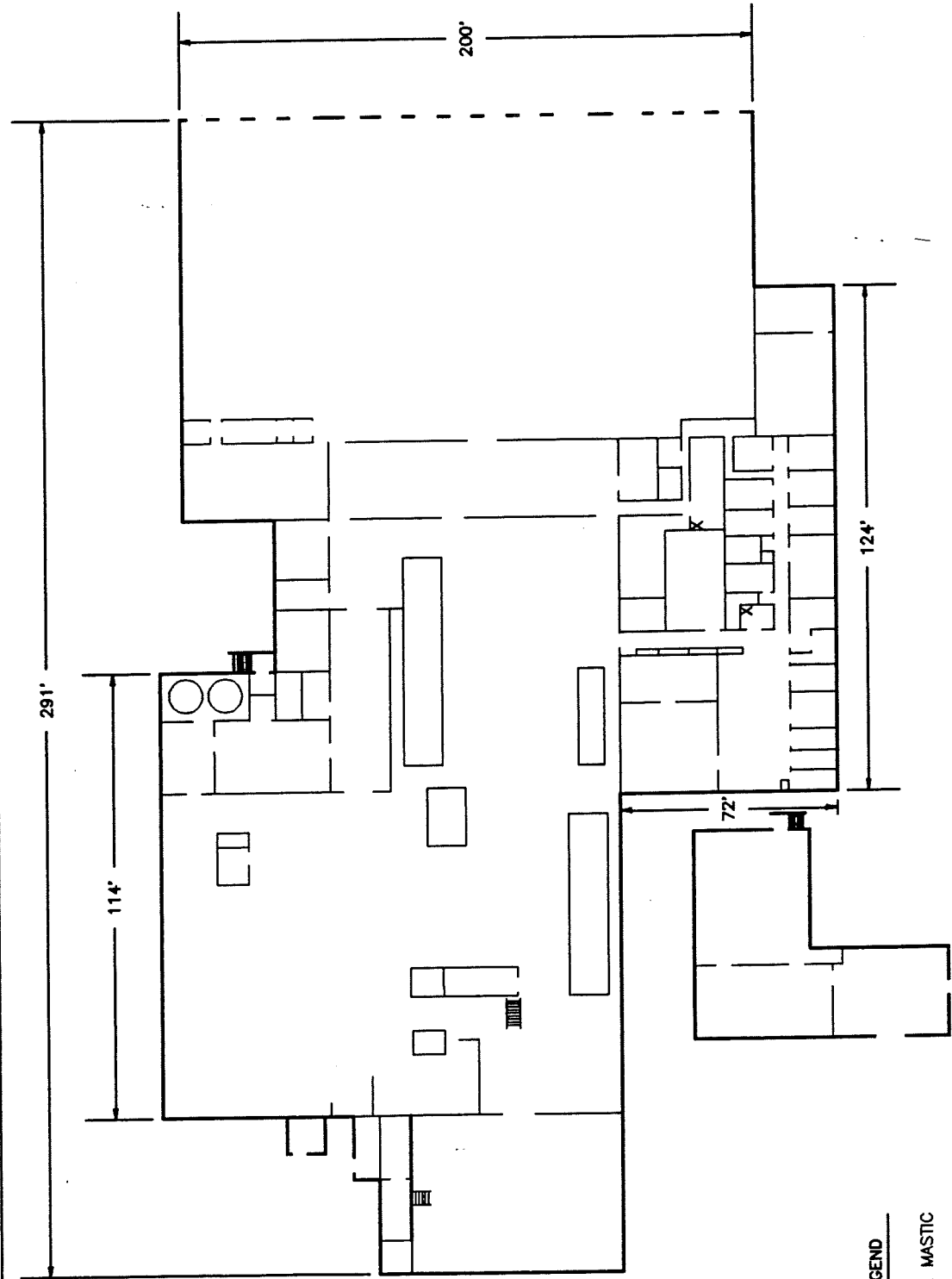

LEGEND

X PINK SINK MASTIC

NOT TO SCALE

**FLOWERS BAKING CO. OF WEST VIRGINIA**  
 BLUEFIELD, WEST VIRGINIA  
 ASBESTOS SURVEY

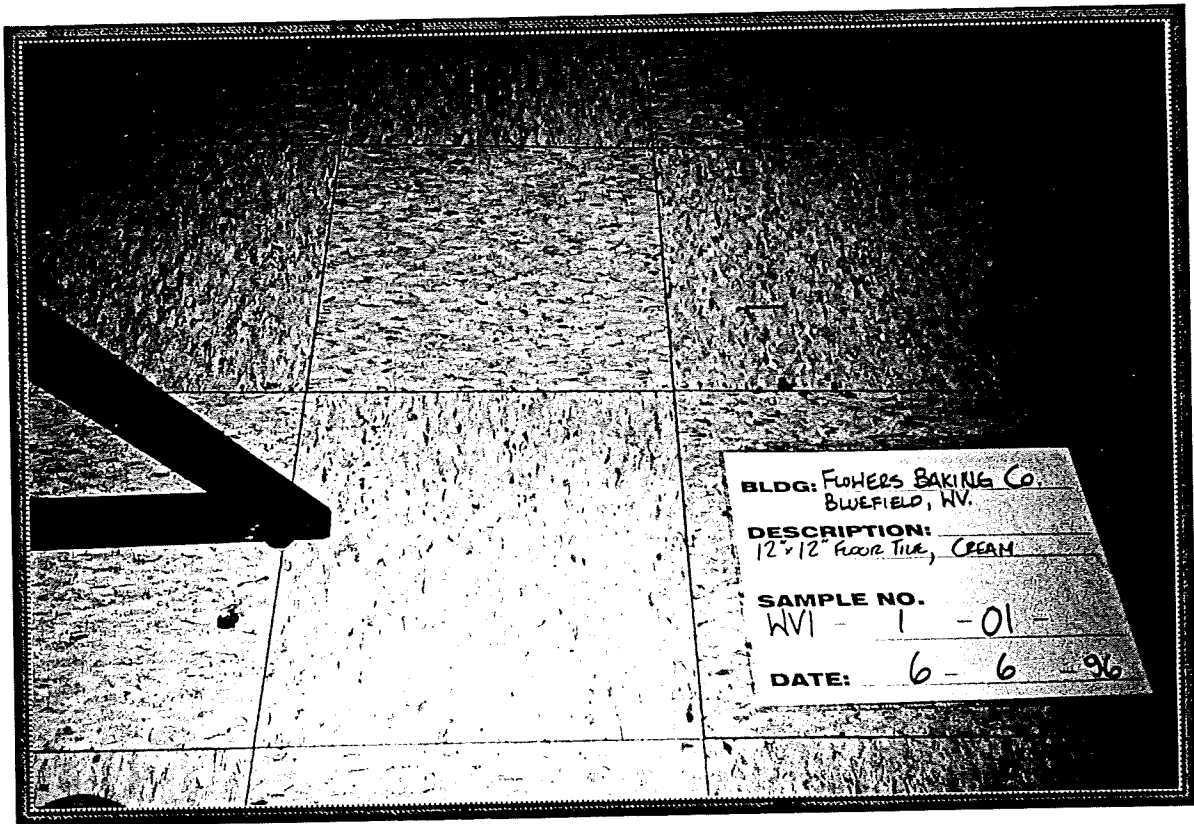

Homogeneous Area Number: 1  
Description: 12" X 12" floor tile, cream

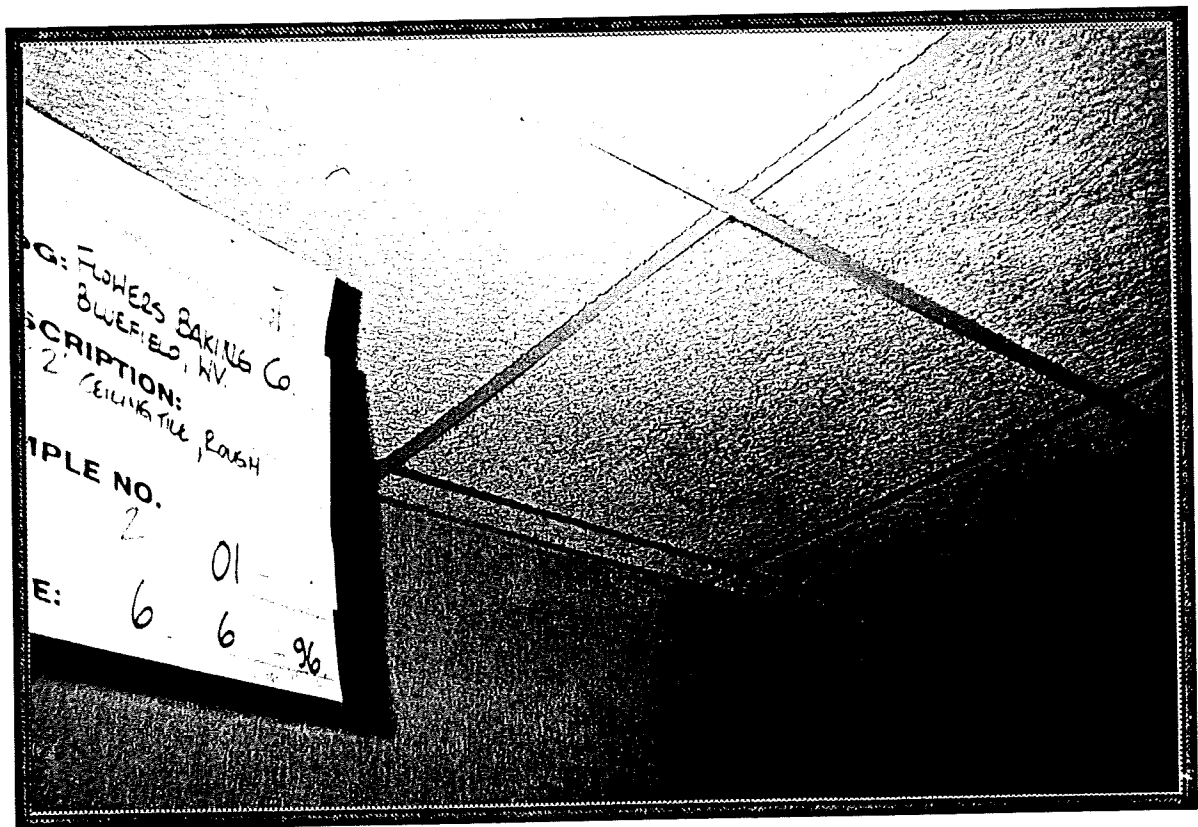

Homogeneous Area Number: 2  
Description: 2' X 2' ceiling tile, rough



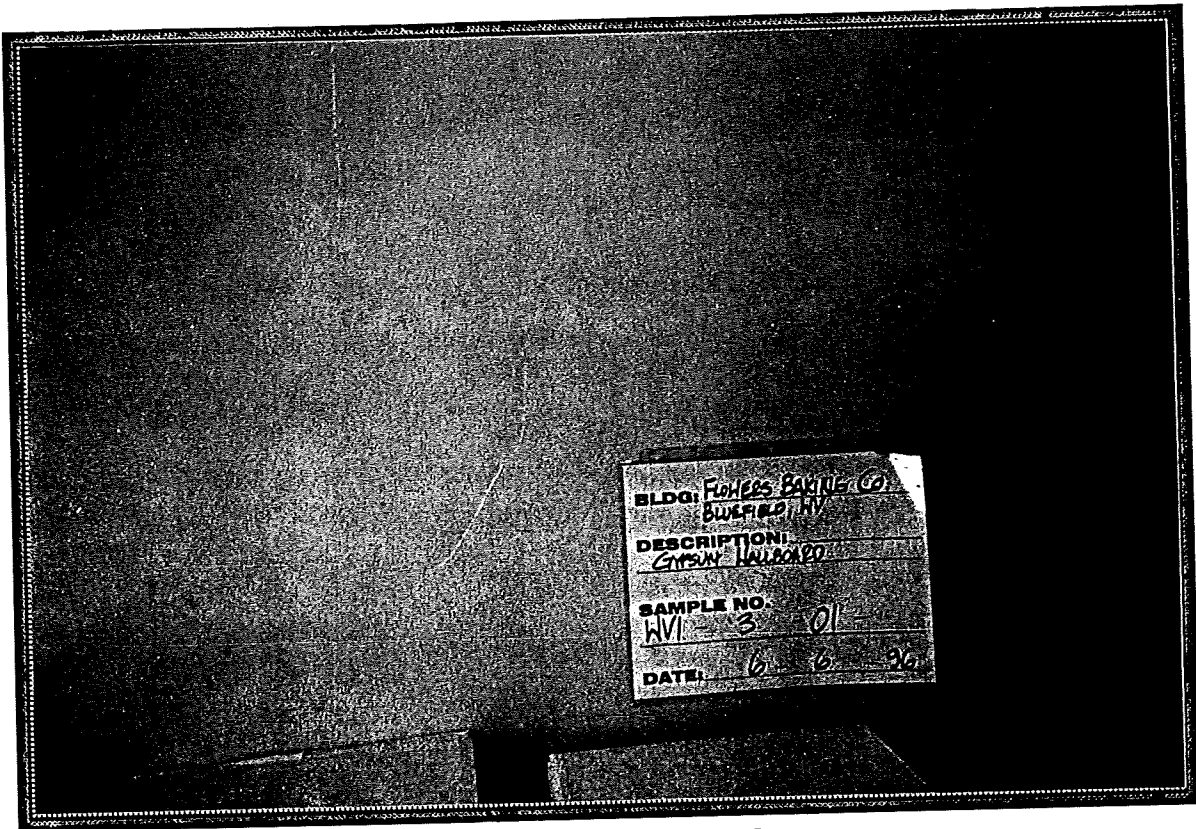

Homogeneous Area Number: 3  
Description: gypsum board

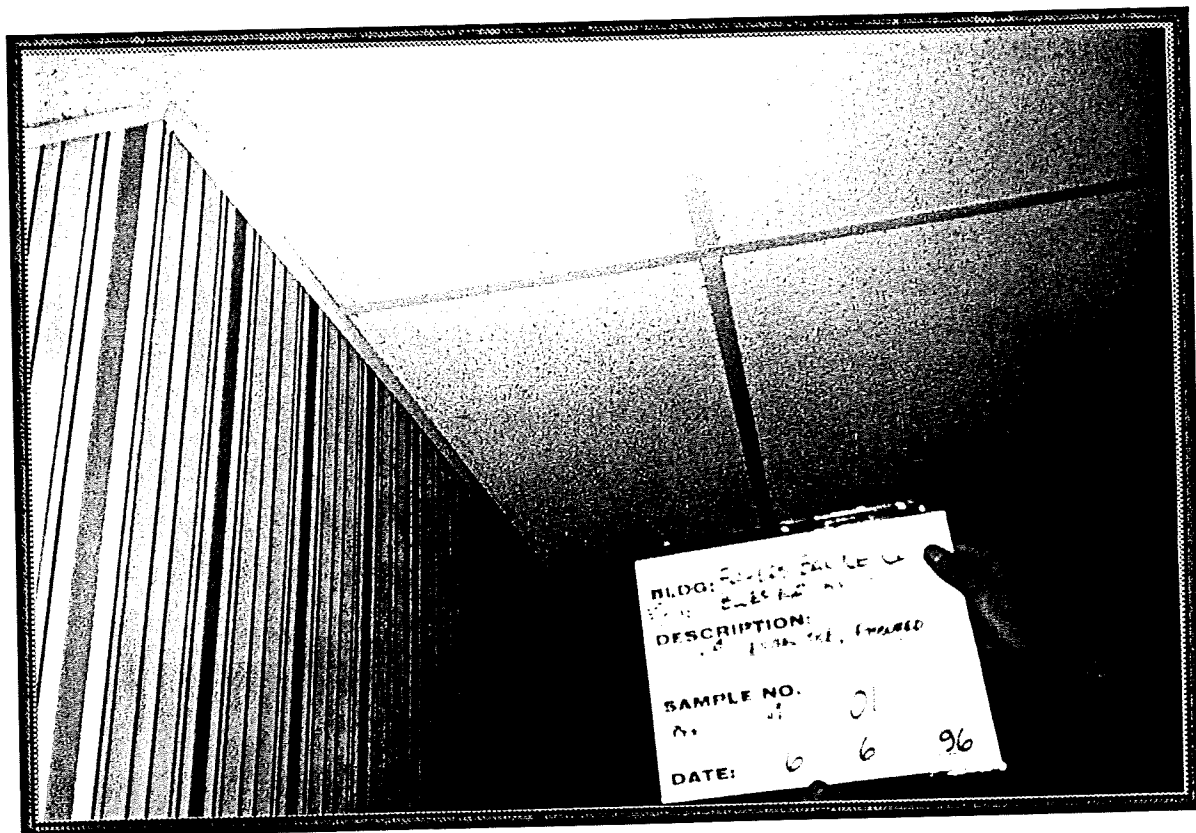

Homogeneous Area Number: 4  
Description: 2' x 4' ceiling tile, fissured

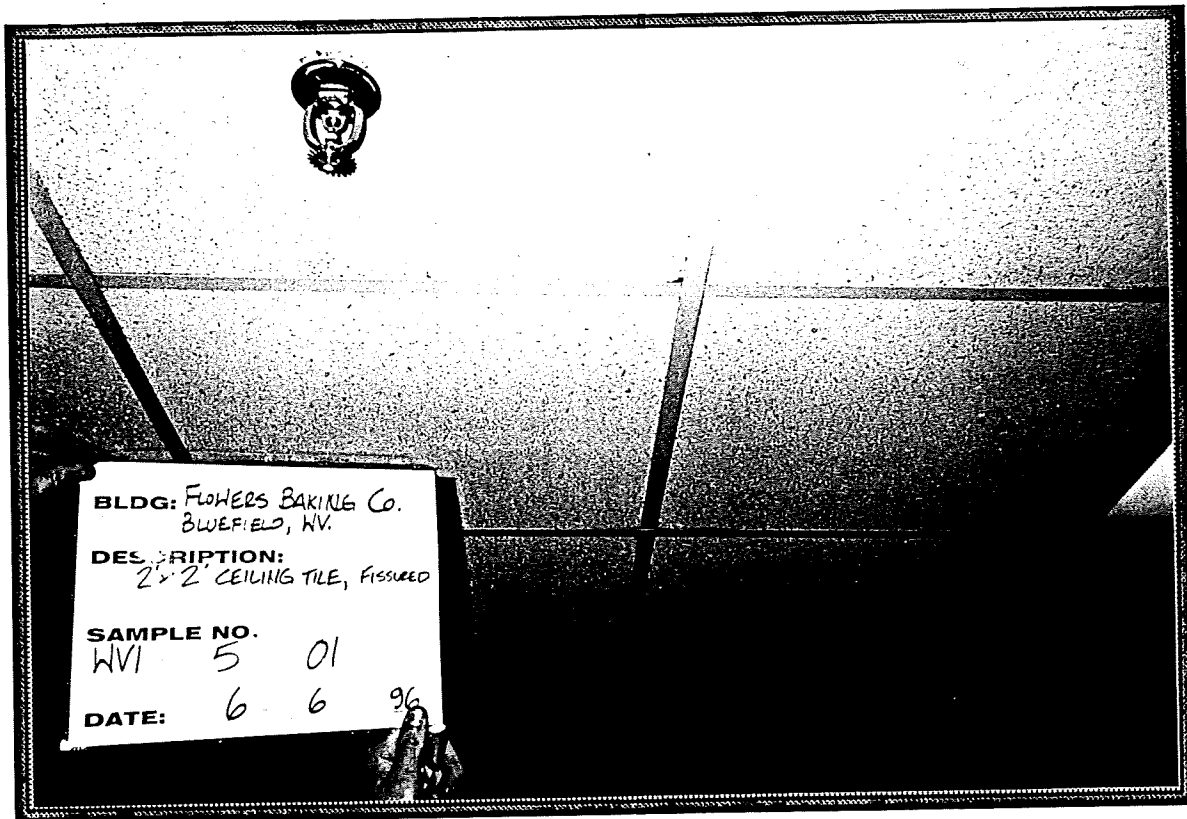

Homogeneous Area Number: 5  
Description: 2' X 2' ceiling tile, fissured

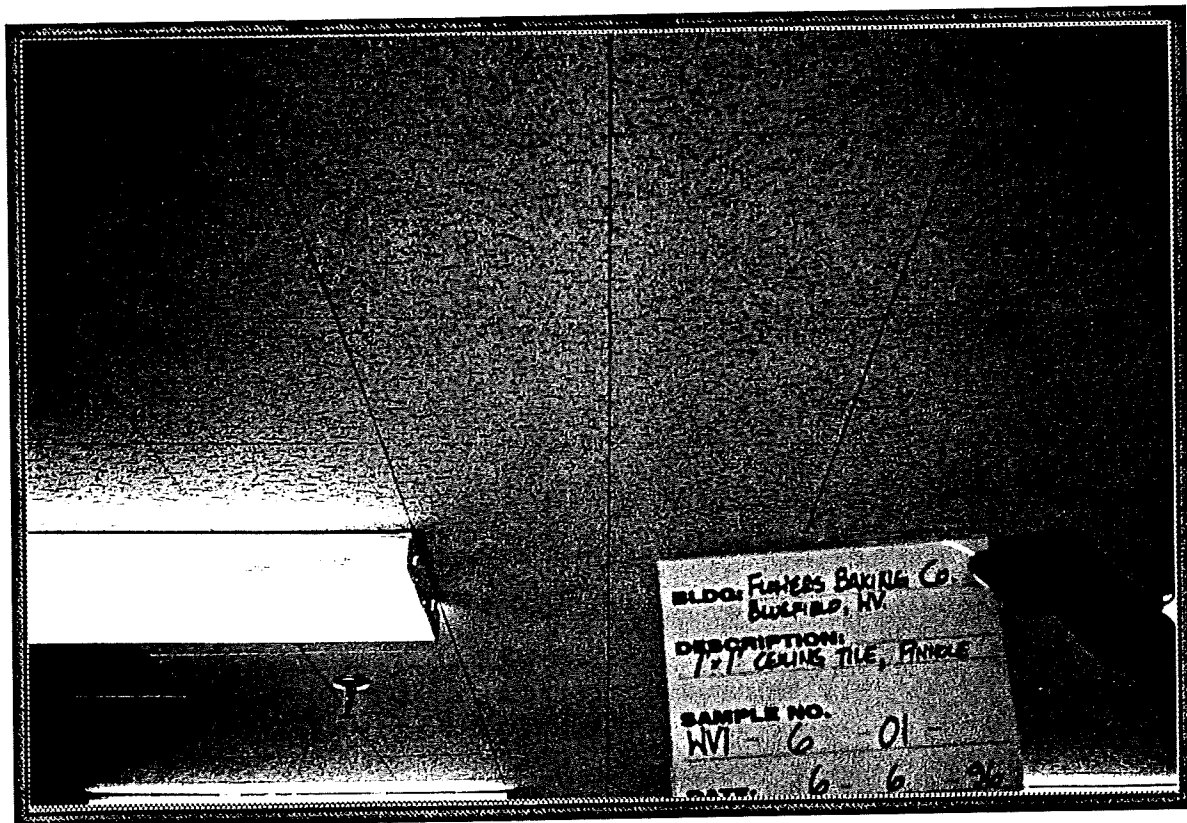

Homogeneous Area Number: 6  
Description: 1' X 1' ceiling tile, pinhole

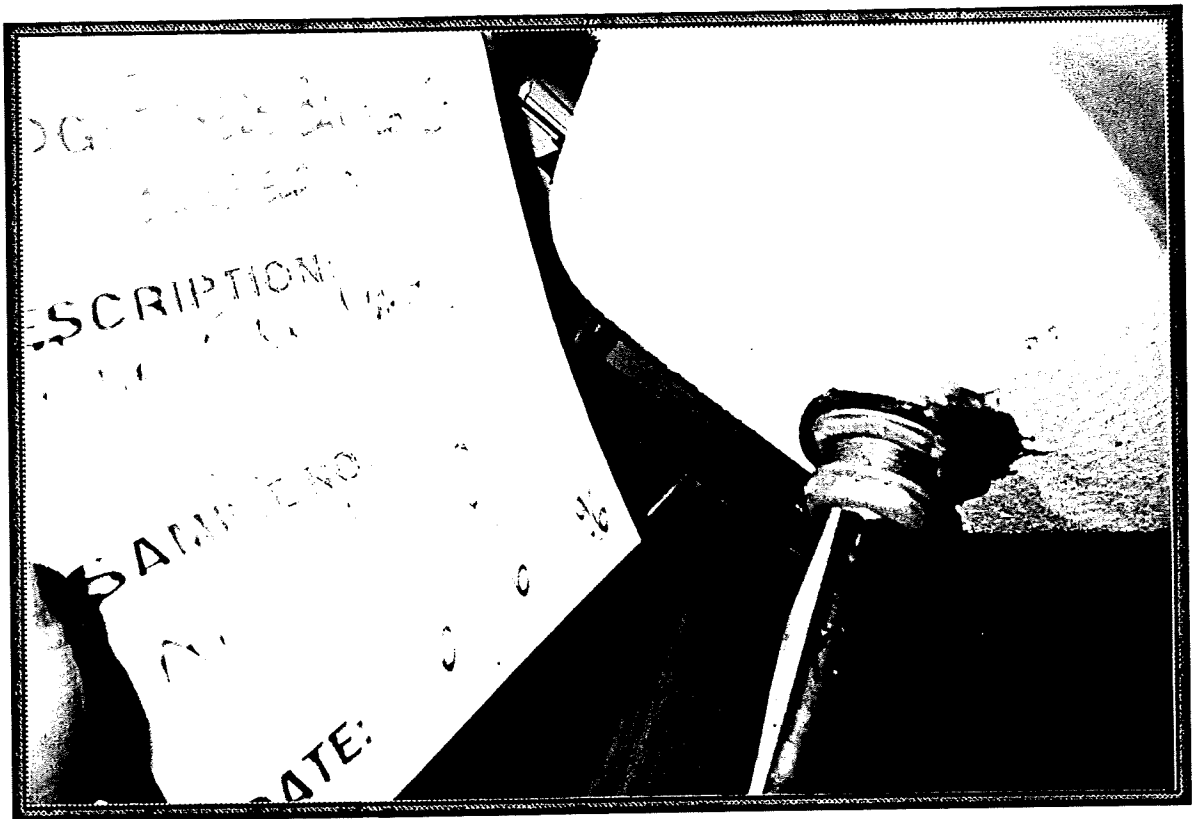

Homogeneous Area Number: 7  
Description: pink sink mastic

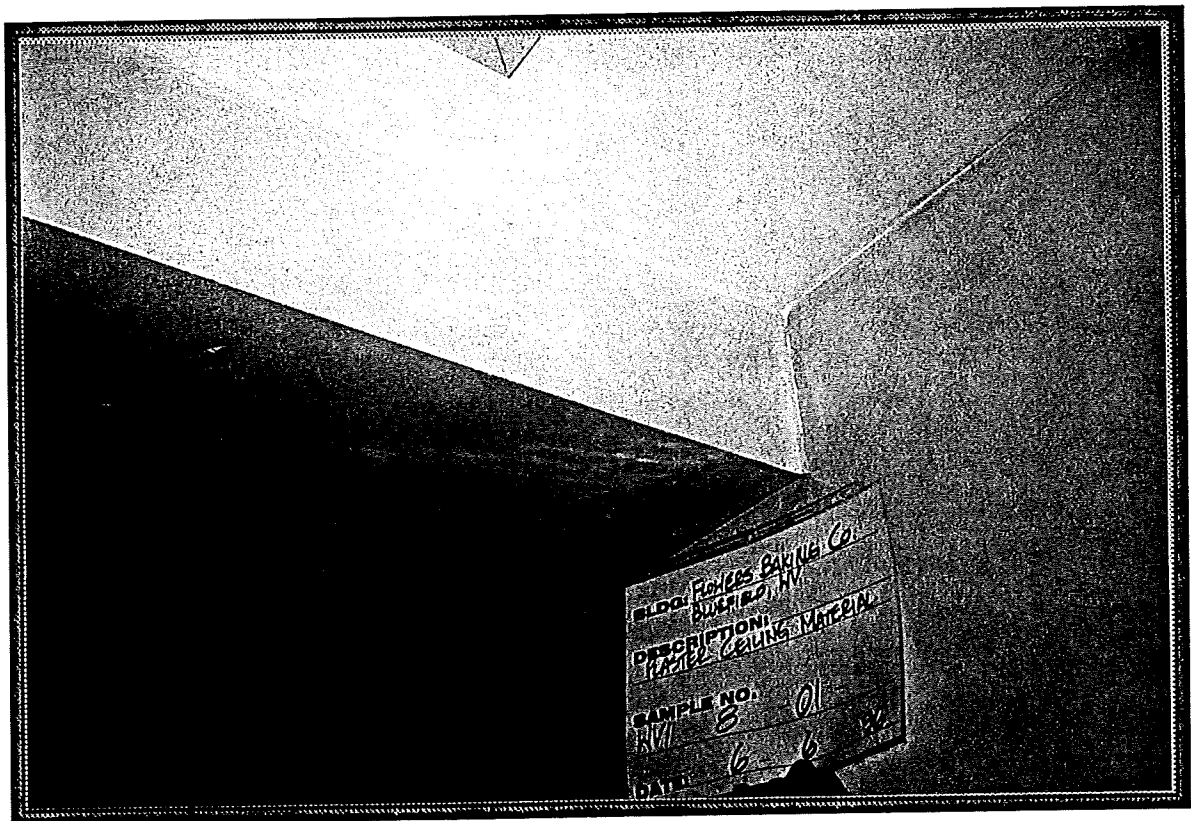

Homogeneous Area Number: 8  
Description: plaster wall and ceiling

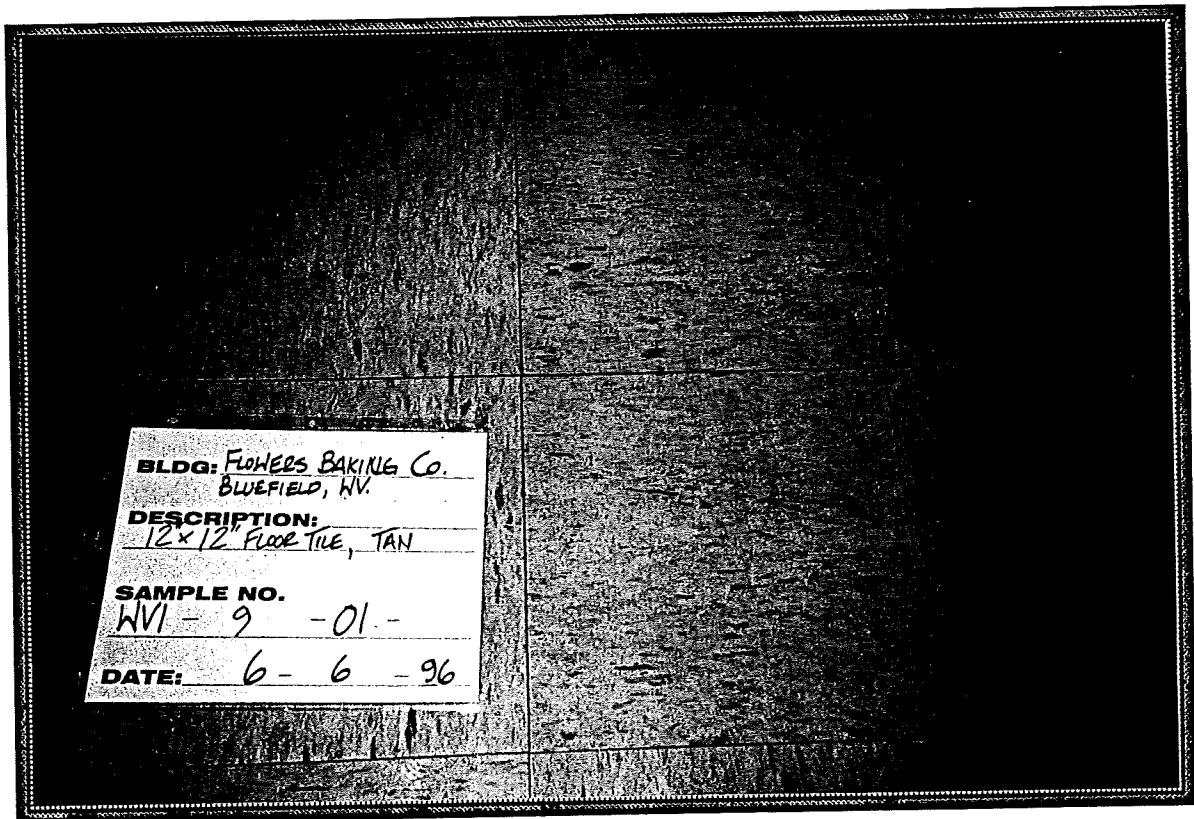

Homogeneous Area Number: 9  
Description: 12" X 12" ceiling tile, tan

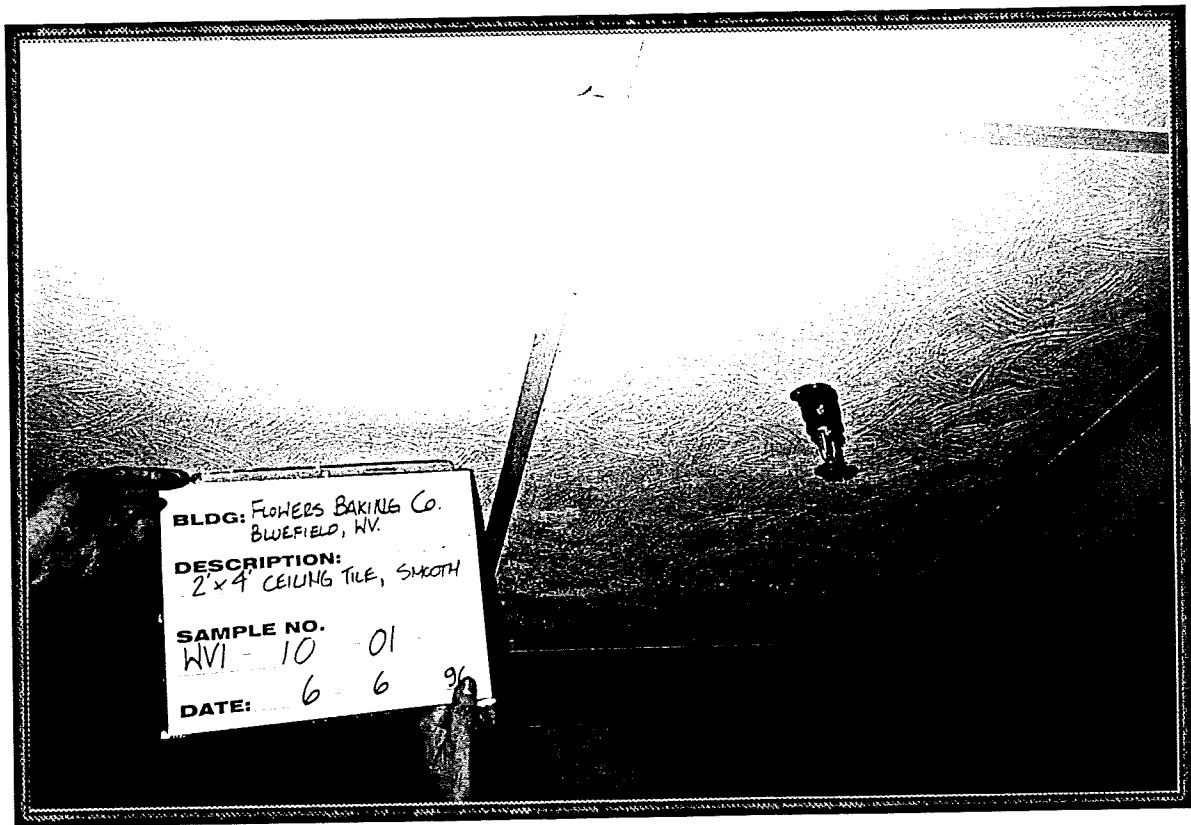

Homogeneous Area Number: 10  
Description: 2' X 4' ceiling tile, smooth

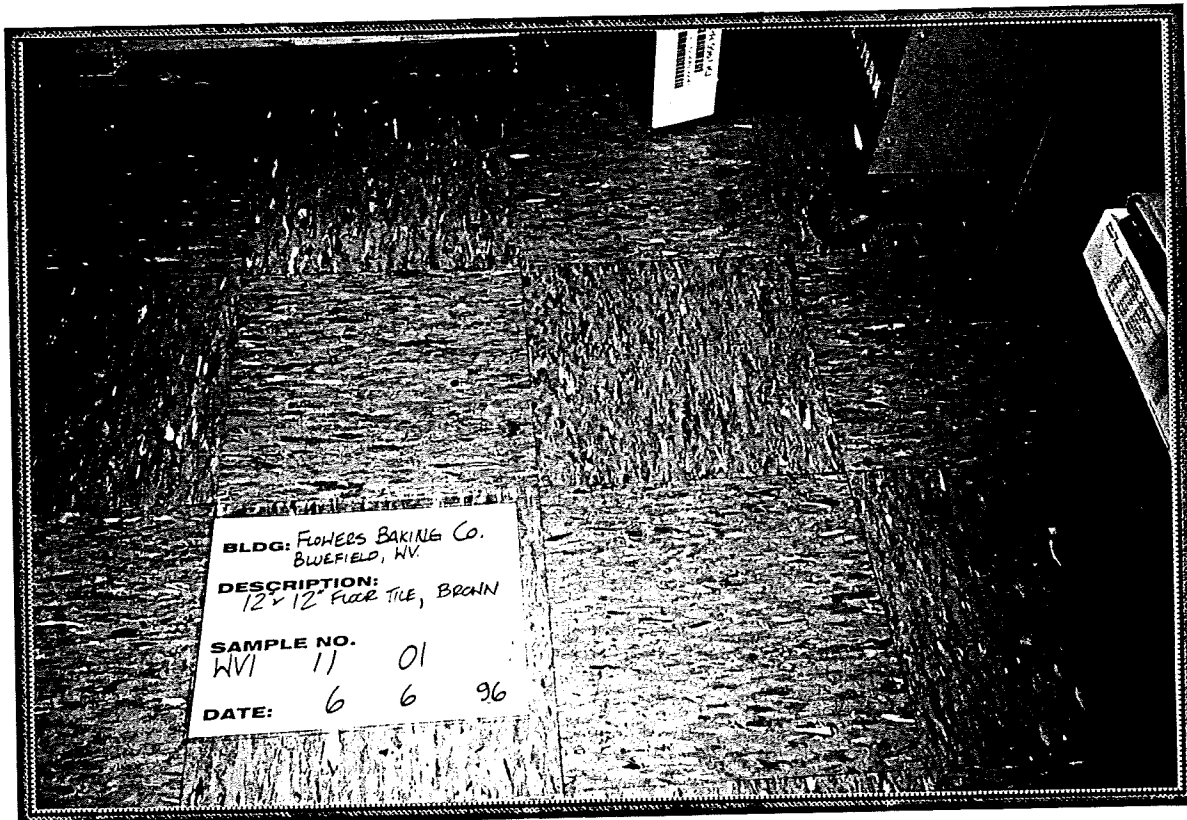

Homogeneous Area Number: 11  
Description: 12" X 12" floor tile, brown



Homogeneous Area Number: 12  
Description: canvas wrap insulation on condensate return tank

AMERICAN MEDICAL LABORATORIES, INC.®

P.O. Box 10841 • 14225 Newbrook Drive

Chantilly, VA 22021-0841

Telephone: (703) 802-6900

INDUSTRIAL HYGIENE DEPARTMENT

PAGE 1

X

RECEIVED : 06/13/96  
RELEASED : 06/24/96  
REPORTED : 06/24/96  
WORK ORDER: 123945

7789 OGDEN ENV. AND ENERGY SERVICES  
ATTN: BILL GARIBAY  
1009 COMMERCE PARK DRIVE, #100  
OAK RIDGE, TN  
37830

PROJECT NAME/JOB ID: 640910000

AML NUMBER-----VALUE-----UNITS-----

8542360 WVI-1-01 BULK SAMPLE  
1530 ASBESTOS BULK ANALYSIS  
SAMPLE DESCRIPTION  
SITE/LOCATION: FT  
DESCRIPTION: COLOR- BEIGE / BLACK  
TEXTURE- VARIED  
HOMOGENOUS- YES  
LAYERED- YES  
FIBROUS- NO  
TOTAL % ASBESTOS: <1 %  
NON-FIBROUS: 95-100 %  
NOTES: No asbestiform minerals  
observed.  
ANALYST: John Bolejack

8542361 WVI-1-02 BULK SAMPLE  
1530 ASBESTOS BULK ANALYSIS  
SAMPLE DESCRIPTION  
SITE/LOCATION: FT  
DESCRIPTION: COLOR- BEIGE / BLACK  
TEXTURE- VARIED  
HOMOGENOUS- YES  
LAYERED- YES  
FIBROUS- NO  
TOTAL % ASBESTOS: <1 %  
NON-FIBROUS: 95-100 %  
NOTES: No asbestiform minerals  
observed.  
ANALYST: John Bolejack

8542362 WVI-1-03 BULK SAMPLE  
1530 ASBESTOS BULK ANALYSIS  
SAMPLE DESCRIPTION  
SITE/LOCATION: FT  
DESCRIPTION: COLOR- BEIGE / BLACK  
TEXTURE- VARIED  
HOMOGENOUS- YES  
LAYERED- YES  
FIBROUS- NO  
CONTINUED ON NEXT PAGE

**AMERICAN MEDICAL LABORATORIES, INC.®**

P.O. Box 10841 • 14225 Newbrook Drive

Chantilly, VA 22021-0841

Telephone: (703) 802-6900

**INDUSTRIAL HYGIENE DEPARTMENT**

PAGE 2

X

RECEIVED :	06/13/96	7789 OGDEN ENV. AND ENERGY SERVICES
RELEASED :	06/24/96	ATTN: BILL GARIBAY
REPORTED :	06/24/96	1009 COMMERCE PARK DRIVE, #100
WORK ORDER :	123945	OAK RIDGE, TN
		37830

PROJECT NAME/JOB ID: 640910000

AML NUMBER-----VALUE-----UNITS-----

CONTINUED FROM PRIOR PAGE

TOTAL % ASBESTOS:	<1	%
CHRYSTOLE:	TRACE	%
NON-FIBROUS:	95-100	%
NOTES:	Chrysotile was observed only in the mastic.	
ANALYST:	John Bolejack	

8542363 WVI-2-01 BULK SAMPLE  
1530 ASBESTOS BULK ANALYSIS

SAMPLE DESCRIPTION

SITE/LOCATION:	CT	
DESCRIPTION: COLOR-	CREAM	
TEXTURE-	ROUGH	
HOMOGENOUS-	YES	
LAYERED-	NO	
FIBROUS-	YES	
TOTAL % ASBESTOS:	<1	%
FIBROUS NON-ASBEST:	85-90	%
CELLULOSE:	TRACE	%
FIBROUS GLASS:	85-90	%
NON-FIBROUS:	5-10	%
NOTES:	No asbestiform minerals observed.	
ANALYST:	John Bolejack	

8542364 WVI-2-02 BULK SAMPLE  
1530 ASBESTOS BULK ANALYSIS

SAMPLE DESCRIPTION

SITE/LOCATION:	CT	
DESCRIPTION: COLOR-	CREAM	
TEXTURE-	ROUGH	
HOMOGENOUS-	YES	
LAYERED-	NO	
FIBROUS-	YES	
TOTAL % ASBESTOS:	<1	%
FIBROUS NON-ASBEST:	85-90	%
CELLULOSE:	TRACE	%
FIBROUS GLASS:	85-90	%

CONTINUED ON NEXT PAGE

AMERICAN MEDICAL LABORATORIES, INC.®

P.O. Box 10841 • 14225 Newbrook Drive

Chantilly, VA 22021-0841

Telephone: (703) 802-6900

INDUSTRIAL HYGIENE DEPARTMENT

PAGE 3

X

RECEIVED :	06/13/96	7789 OGDEN ENV. AND ENERGY SERVICES
RELEASED :	06/24/96	ATTN: BILL GARIBAY
REPORTED :	06/24/96	1009 COMMERCE PARK DRIVE, #100
WORK ORDER :	123945	OAK RIDGE , TN
		37830

PROJECT NAME/JOB ID: 640910000

AML NUMBER-----VALUE-----UNITS-----

CONTINUED FROM PRIOR PAGE

NON-FIBROUS: 5-10 %  
 NOTES: No asbestiform minerals observed.  
 ANALYST: John Bolejack

8542365 WVI-2-03 BULK SAMPLE  
 1530 ASBESTOS BULK ANALYSIS

SAMPLE DESCRIPTION  
 SITE/LOCATION: CT  
 DESCRIPTION: COLOR- CREAM  
 TEXTURE- ROUGH  
 HOMOGENOUS- YES  
 LAYERED- NO  
 FIBROUS- YES  
 TOTAL % ASBESTOS: <1 %  
 FIBROUS NON-ASBEST: 80-85 %  
 CELLULOSE: TRACE %  
 FIBROUS GLASS: 80-85 %  
 NON-FIBROUS: 10-15 %  
 NOTES: No asbestiform minerals observed.  
 ANALYST: John Bolejack

8542366 WVI-3-01 BULK SAMPLE  
 1530 ASBESTOS BULK ANALYSIS

SAMPLE DESCRIPTION  
 SITE/LOCATION: GB  
 DESCRIPTION: COLOR- MULTI  
 TEXTURE- VARIED  
 HOMOGENOUS- YES  
 LAYERED- YES  
 FIBROUS- YES  
 TOTAL % ASBESTOS: <1 %  
 FIBROUS NON-ASBEST: 10-15 %  
 CELLULOSE: 10-15 %  
 NON-FIBROUS: 80-85 %  
 NOTES: No asbestiform minerals observed.

CONTINUED ON NEXT PAGE



AMERICAN MEDICAL LABORATORIES, INC.®

P.O. Box 10841 • 14225 Newbrook Drive

Chantilly, VA 22021-0841

Telephone: (703) 802-6900

INDUSTRIAL HYGIENE DEPARTMENT

PAGE 4

X

RECEIVED : 06/13/96  
RELEASED : 06/24/96  
REPORTED : 06/24/96  
WORK ORDER: 123945

7789 OGDEN ENV. AND ENERGY SERVICES  
ATTN: BILL GARIBAY  
1009 COMMERCE PARK DRIVE, #100  
OAK RIDGE, TN  
37830

PROJECT NAME/JOB ID: 640910000

AML NUMBER-----VALUE-----UNITS-----

CONTINUED FROM PRIOR PAGE

ANALYST: John Bolejack

8542367 WVI-3-02 BULK SAMPLE  
1530

ASBESTOS BULK ANALYSIS

SAMPLE DESCRIPTION

SITE/LOCATION: GB

DESCRIPTION: COLOR- MULTI

TEXTURE- VARIED

HOMOGENOUS- YES

LAYERED- YES

FIBROUS- YES

TOTAL % ASBESTOS: <1 %

FIBROUS NON-ASBEST: 10-15 %

CELLULOSE: 10-15 %

NON-FIBROUS: 80-85 %

NOTES: No asbestiform minerals  
observed.

ANALYST: John Bolejack

8542368 WVI-3-03 BULK SAMPLE  
1530

ASBESTOS BULK ANALYSIS

SAMPLE DESCRIPTION

SITE/LOCATION: GB

DESCRIPTION: COLOR- MULTI

TEXTURE- VARIED

HOMOGENOUS- YES

LAYERED- YES

FIBROUS- YES

TOTAL % ASBESTOS: <1 %

FIBROUS NON-ASBEST: 5-10 %

CELLULOSE: 5-10 %

NON-FIBROUS: 85-90 %

NOTES: No asbestiform minerals  
observed.

ANALYST: John Bolejack

8542369 WVI-4-01 BULK SAMPLE  
1530

ASBESTOS BULK ANALYSIS

CONTINUED ON NEXT PAGE

AMERICAN MEDICAL LABORATORIES, INC.®

P.O. Box 10841 • 14225 Newbrook Drive

Chantilly, VA 22021-0841

Telephone: (703) 802-6900

INDUSTRIAL HYGIENE DEPARTMENT

PAGE 5

X

RECEIVED : 06/13/96  
RELEASED : 06/24/96  
REPORTED : 06/24/96  
WORK ORDER: 123945

7789 OGDEN ENV. AND ENERGY SERVICES  
ATTN: BILL GARIBAY  
1009 COMMERCE PARK DRIVE, #100  
OAK RIDGE, TN  
37830

PROJECT NAME/JOB ID: 640910000

AML NUMBER-----VALUE-----UNITS-----

CONTINUED FROM PRIOR PAGE

SAMPLE DESCRIPTION

SITE/LOCATION: CT  
DESCRIPTION: COLOR- CREAM / BEIGE  
TEXTURE- ROUGH  
HOMOGENOUS- YES  
LAYERED- YES  
FIBROUS- YES  
TOTAL % ASBESTOS: <1 %  
FIBROUS NON-ASBEST: 75-80 %  
CELLULOSE: 35-40 %  
FIBROUS GLASS: 35-40 %  
NON-FIBROUS: 15-20 %  
NOTES: No asbestiform minerals  
observed.  
ANALYST: John Bolejack

8542370  
1530

WVI-4-02 BULK SAMPLE  
ASBESTOS BULK ANALYSIS

SAMPLE DESCRIPTION

SITE/LOCATION: CT  
DESCRIPTION: COLOR- CREAM / BEIGE  
TEXTURE- ROUGH  
HOMOGENOUS- YES  
LAYERED- YES  
FIBROUS- YES  
TOTAL % ASBESTOS: <1 %  
FIBROUS NON-ASBEST: 65-70 %  
CELLULOSE: 30-35 %  
FIBROUS GLASS: 30-35 %  
NON-FIBROUS: 25-30 %  
NOTES: No asbestiform minerals  
observed.  
ANALYST: John Bolejack

8542371  
1530

WVI-4-03 BULK SAMPLE  
ASBESTOS BULK ANALYSIS

SAMPLE DESCRIPTION

SITE/LOCATION: CT  
CONTINUED ON NEXT PAGE

AMERICAN MEDICAL LABORATORIES, INC.®

P.O. Box 10841 • 14225 Newbrook Drive

Chantilly, VA 22021-0841

Telephone: (703) 802-6900

INDUSTRIAL HYGIENE DEPARTMENT

PAGE 6

X

RECEIVED : 06/13/96  
RELEASED : 06/24/96  
REPORTED : 06/24/96  
WORK ORDER: 123945

7789 OGDEN ENV. AND ENERGY SERVICES  
ATTN: BILL GARIBAY  
1009 COMMERCE PARK DRIVE, #100  
OAK RIDGE, TN  
37830

PROJECT NAME/JOB ID: 640910000

AML NUMBER-----VALUE-----UNITS-----

CONTINUED FROM PRIOR PAGE

DESCRIPTION: COLOR- CREAM / BEIGE

TEXTURE- ROUGH

HOMOGENOUS- YES

LAYERED- YES

FIBROUS- YES

TOTAL % ASBESTOS: <1 %

FIBROUS NON-ASBEST: 65-70 %

CELLULOSE: 35-40 %

FIBROUS GLASS: 25-30 %

NON-FIBROUS: 25-30 %

NOTES: No asbestiform minerals observed.

ANALYST: John Bolejack

8542372 WVI-5-01 BULK SAMPLE

1530 ASBESTOS BULK ANALYSIS

SAMPLE DESCRIPTION

SITE/LOCATION: CT

DESCRIPTION: COLOR- CREAM / BEIGE

TEXTURE- ROUGH

HOMOGENOUS- YES

LAYERED- YES

FIBROUS- YES

TOTAL % ASBESTOS: <1 %

FIBROUS NON-ASBEST: 70-75 %

CELLULOSE: 35-40 %

FIBROUS GLASS: 30-35 %

NON-FIBROUS: 20-25 %

NOTES: No asbestiform minerals observed.

ANALYST: John Bolejack

8542373 WVI-5-02 BULK SAMPLE

1530 ASBESTOS BULK ANALYSIS

SAMPLE DESCRIPTION

SITE/LOCATION: CT

DESCRIPTION: COLOR- CREAM / BEIGE

TEXTURE- ROUGH

CONTINUED ON NEXT PAGE

AMERICAN MEDICAL LABORATORIES, INC.®

P.O. Box 10841 • 14225 Newbrook Drive

Chantilly, VA 22021-0841

Telephone: (703) 802-6900

INDUSTRIAL HYGIENE DEPARTMENT

PAGE 7

X

RECEIVED : 06/13/96  
RELEASED : 06/24/96  
REPORTED : 06/24/96  
WORK ORDER: 123945

7789 OGDEN ENV. AND ENERGY SERVICES  
ATTN: BILL GARIBAY  
1009 COMMERCE PARK DRIVE, #100  
OAK RIDGE, TN  
37830

PROJECT NAME/JOB ID: 640910000

AML NUMBER-----VALUE-----UNITS-----

CONTINUED FROM PRIOR PAGE

HOMOGENOUS- YES  
LAYERED- YES  
FIBROUS- YES  
TOTAL % ASBESTOS: <1 %  
FIBROUS NON-ASBEST: 75-80 %  
CELLULOSE: 40-45 %  
FIBROUS GLASS: 30-35 %  
NON-FIBROUS: 15-20 %  
NOTES: No asbestiform minerals  
observed.  
ANALYST: John Bolejack

8542374 WVI-5-03 BULK SAMPLE  
1530 ASBESTOS BULK ANALYSIS

SAMPLE DESCRIPTION  
SITE/LOCATION: CT  
DESCRIPTION: COLOR- CREAM / BEIGE  
TEXTURE- ROUGH  
HOMOGENOUS- YES  
LAYERED- YES  
FIBROUS- YES  
TOTAL % ASBESTOS: <1 %  
FIBROUS NON-ASBEST: 65-70 %  
CELLULOSE: 35-40 %  
FIBROUS GLASS: 25-30 %  
NON-FIBROUS: 25-30 %  
NOTES: No asbestiform minerals  
observed.  
ANALYST: John Bolejack

8542375 WVI-6-01 BULK SAMPLE  
1530 ASBESTOS BULK ANALYSIS

SAMPLE DESCRIPTION  
SITE/LOCATION: CT  
DESCRIPTION: COLOR- CREAM / BEIGE  
TEXTURE- ROUGH  
HOMOGENOUS- YES  
LAYERED- YES  
CONTINUED ON NEXT PAGE

AMERICAN MEDICAL LABORATORIES, INC.®

P.O. Box 10841 • 14225 Newbrook Drive

Chantilly, VA 22021-0841

Telephone: (703) 802-6900

INDUSTRIAL HYGIENE DEPARTMENT

PAGE 8

X

RECEIVED : 06/13/96 7789 OGDEN ENV. AND ENERGY SERVICES  
RELEASED : 06/24/96 ATTN: BILL GARIBAY  
REPORTED : 06/24/96 1009 COMMERCE PARK DRIVE, #100  
WORK ORDER: 123945 OAK RIDGE, TN  
37830

PROJECT NAME/JOB ID: 640910000

AML NUMBER-----VALUE-----UNITS-----

CONTINUED FROM PRIOR PAGE

FIBROUS- YES  
TOTAL % ASBESTOS: <1 %  
FIBROUS NON-ASBEST: 55-60 %  
CELLULOSE: 30-35 %  
FIBROUS GLASS: 20-25 %  
NON-FIBROUS: 35-40 %  
NOTES: No asbestiform minerals  
observed.  
ANALYST: John Bolejack

8542376 WVI-6-02 BULK SAMPLE  
1530 ASBESTOS BULK ANALYSIS  
SAMPLE DESCRIPTION  
SITE/LOCATION: CT  
DESCRIPTION: COLOR- CREAM / BEIGE  
TEXTURE- ROUGH  
HOMOGENOUS- YES  
LAYERED- YES  
FIBROUS- YES  
TOTAL % ASBESTOS: <1 %  
FIBROUS NON-ASBEST: 55-60 %  
CELLULOSE: 30-35 %  
FIBROUS GLASS: 20-25 %  
NON-FIBROUS: 35-40 %  
NOTES: No asbestiform minerals  
observed.  
ANALYST: John Bolejack

8542377 WVI-6-03 BULK SAMPLE  
1530 ASBESTOS BULK ANALYSIS  
SAMPLE DESCRIPTION  
SITE/LOCATION: CT  
DESCRIPTION: COLOR- CREAM / BEIGE  
TEXTURE- ROUGH  
HOMOGENOUS- YES  
LAYERED- YES  
FIBROUS- YES  
TOTAL % ASBESTOS: <1 %  
CONTINUED ON NEXT PAGE

AMERICAN MEDICAL LABORATORIES, INC.®

P.O. Box 10841 • 14225 Newbrook Drive

Chantilly, VA 22021-0841

Telephone: (703) 802-6900

INDUSTRIAL HYGIENE DEPARTMENT

PAGE 9

X

RECEIVED : 06/13/96  
RELEASED : 06/24/96  
REPORTED : 06/24/96  
WORK ORDER : 123945

7789 OGDEN ENV. AND ENERGY SERVICES  
ATTN: BILL GARIBAY  
1009 COMMERCE PARK DRIVE, #100  
OAK RIDGE, TN  
37830

PROJECT NAME/JOB ID: 640910000

AML NUMBER-----VALUE-----UNITS-----

CONTINUED FROM PRIOR PAGE

FIBROUS NON-ASBEST: 55-60 %  
CELLULOSE: 30-35 %  
FIBROUS GLASS: 20-25 %  
NON-FIBROUS: 35-40 %  
NOTES: No asbestiform minerals  
observed.

ANALYST: John Bolejack

8542378 WVI-7-01 BULK SAMPLE

1530 ASBESTOS BULK ANALYSIS

SAMPLE DESCRIPTION

SITE/LOCATION: MISC  
DESCRIPTION: COLOR- LAVENDER  
TEXTURE- COARSE  
HOMOGENOUS- YES  
LAYERED- NO  
FIBROUS- YES  
TOTAL % ASBESTOS: 1-5 %  
CHRYBOTILE: 1-5 %  
NON-FIBROUS: 90-95 %  
ANALYST: John Bolejack

8542379 WVI-7-02 BULK SAMPLE

1530 ASBESTOS BULK ANALYSIS

SAMPLE DESCRIPTION

SITE/LOCATION: MISC  
DESCRIPTION: COLOR- LAVENDER  
TEXTURE- COARSE  
HOMOGENOUS- YES  
LAYERED- NO  
FIBROUS- YES  
TOTAL % ASBESTOS: 1-5 %  
CHRYBOTILE: 1-5 %  
NON-FIBROUS: 90-95 %  
ANALYST: John Bolejack

NOTATIONS

Analysis performed by trained asbestos analyst using  
polarized light microscopy with dispersion staining  
CONTINUED ON NEXT PAGE

**AMERICAN MEDICAL LABORATORIES, INC.®**

P.O. Box 10841 • 14225 Newbrook Drive

Chantilly, VA 22021-0841

Telephone: (703) 802-6900

**INDUSTRIAL HYGIENE DEPARTMENT**

PAGE 10

X

RECEIVED : 06/13/96  
RELEASED : 06/24/96  
REPORTED : 06/24/96  
WORK ORDER: 123945

7789 OGDEN ENV. AND ENERGY SERVICES  
ATTN: BILL GARIBAY  
1009 COMMERCE PARK DRIVE, #100  
OAK RIDGE, TN  
37830

PROJECT NAME/JOB ID: 640910000

AML NUMBER-----VALUE-----UNITS-----

CONTINUED FROM PRIOR PAGE  
following "Method for the Determination of  
Asbestos in Bulk Building Materials", U.S.E.P.A.,  
EPA-600/R-93/116, July 1993.

PLM percentages quoted are visually determined, and  
therefore subject to significant numerical uncertainty.

Point count analysis (if applicable) is performed  
following EPA-600/R-93/116, July 1993, and is performed  
as a separate analysis from the visual PLM method.

**NVLAP required comments**

Results are for sample(s) as received by the  
laboratory.

This report shall not be reproduced, except in full,  
without the written approval of the laboratory.

This report shall not be used to claim product  
endorsement by NVLAP or any agency of the U.S.  
Government.

**\*\*\* FINAL REPORT \*\*\***

BRYAN MASON  
DIRECTOR, IND. HYGIENE

FOR INDUSTRIAL HYGIENE RELATED QUESTIONS,  
INCLUDING REQUESTS FOR SUPPLIES, CALL  
1-800-348-1590

AMERICAN MEDICAL LABORATORIES, INC.®

P.O. Box 10841 • 14225 Newbrook Drive

Chantilly, VA 22021-0841

Telephone: (703) 802-6900

INDUSTRIAL HYGIENE DEPARTMENT

PAGE 1

X

RECEIVED : 06/13/96  
RELEASED : 06/24/96  
REPORTED : 06/24/96  
WORK ORDER: 123946

7789 OGDEN ENV. AND ENERGY SERVICES  
ATTN: BILL GARIBAY  
1009 COMMERCE PARK DRIVE, #100  
OAK RIDGE, TN  
37830

PROJECT NAME/JOB ID: 640910000

AML NUMBER-----VALUE-----UNITS-----

8542380 WVI-7-03 BULK SAMPLE  
1530 ASBESTOS BULK ANALYSIS  
SAMPLE DESCRIPTION  
SITE/LOCATION: MISC  
DESCRIPTION: COLOR- TAN  
TEXTURE- ROUGH  
HOMOGENOUS- YES  
LAYERED- NO  
FIBROUS- YES  
TOTAL % ASBESTOS: 5-10 %  
CHRYSTILE: 5-10 %  
NON-FIBROUS: 85-90 %  
UNSPECIFIED: 85-90 %  
ANALYST: Elsie O. Sharon

8542381 WVI-8-01 BULK SAMPLE  
1530 ASBESTOS BULK ANALYSIS  
SAMPLE DESCRIPTION  
SITE/LOCATION: SM  
DESCRIPTION: COLOR- WHITE  
TEXTURE- COARSE  
HOMOGENOUS- YES  
LAYERED- NO  
FIBROUS- NO  
TOTAL % ASBESTOS: <1 %  
NON-FIBROUS: 95-100 %  
UNSPECIFIED: 95-100 %  
NOTES: No asbestiform minerals  
observed.  
ANALYST: Elsie O. Sharon

8542382 WVI-8-02 BULK SAMPLE  
1530 ASBESTOS BULK ANALYSIS  
SAMPLE DESCRIPTION  
SITE/LOCATION: SM  
DESCRIPTION: COLOR- WHITE  
TEXTURE- COARSE  
HOMOGENOUS- YES  
LAYERED- NO  
CONTINUED ON NEXT PAGE



AMERICAN MEDICAL LABORATORIES, INC.®

P.O. Box 10841 • 14225 Newbrook Drive

Chantilly, VA 22021-0841

Telephone: (703) 802-6900

INDUSTRIAL HYGIENE DEPARTMENT

X

PAGE 2

RECEIVED : 06/13/96  
RELEASED : 06/24/96  
REPORTED : 06/24/96  
WORK ORDER: 123946

7789 OGDEN ENV. AND ENERGY SERVICES  
ATTN: BILL GARIBAY  
1009 COMMERCE PARK DRIVE, #100  
OAK RIDGE, TN  
37830

PROJECT NAME/JOB ID: 640910000

AML NUMBER-----VALUE-----UNITS-----

CONTINUED FROM PRIOR PAGE

FIBROUS- NO  
TOTAL % ASBESTOS: <1 %  
NON-FIBROUS: 95-100 %  
UNSPECIFIED: 95-100 %  
NOTES: No asbestiform minerals  
observed.  
ANALYST: Elsie O. Sharon

8542383 WVI-8-03 BULK SAMPLE  
1530 ASBESTOS BULK ANALYSIS

SAMPLE DESCRIPTION  
SITE/LOCATION: SM  
DESCRIPTION: COLOR- WHITE  
TEXTURE- COARSE  
HOMOGENOUS- YES  
LAYERED- NO  
FIBROUS- NO  
TOTAL % ASBESTOS: <1 %  
NON-FIBROUS: 95-100 %  
UNSPECIFIED: 95-100 %  
NOTES: No asbestiform minerals  
observed.  
ANALYST: Elsie O. Sharon

8542384 WVI-8-04 BULK SAMPLE  
1530 ASBESTOS BULK ANALYSIS

SAMPLE DESCRIPTION  
SITE/LOCATION: SM  
DESCRIPTION: COLOR- WHITE  
TEXTURE- COARSE  
HOMOGENOUS- YES  
LAYERED- NO  
FIBROUS- NO  
TOTAL % ASBESTOS: <1 %  
NON-FIBROUS: 95-100 %  
UNSPECIFIED: 95-100 %  
NOTES: No asbestiform minerals  
observed.

CONTINUED ON NEXT PAGE

AMERICAN MEDICAL LABORATORIES, INC.®

P.O. Box 10841 • 14225 Newbrook Drive

Chantilly, VA 22021-0841

Telephone: (703) 802-6900

INDUSTRIAL HYGIENE DEPARTMENT

PAGE 3

X

RECEIVED : 06/13/96  
RELEASED : 06/24/96  
REPORTED : 06/24/96  
WORK ORDER : 123946

7789 OGDEN ENV. AND ENERGY SERVICES  
ATTN: BILL GARIBAY  
1009 COMMERCE PARK DRIVE, #100  
OAK RIDGE, TN  
37830

PROJECT NAME/JOB ID: 640910000

AML NUMBER-----VALUE-----UNITS-----

CONTINUED FROM PRIOR PAGE

ANALYST: Elsie O. Sharon

8542385 WVI-8-05 BULK SAMPLE  
1530 ASBESTOS BULK ANALYSIS

SAMPLE DESCRIPTION

SITE/LOCATION: SM  
DESCRIPTION: COLOR- WHITE  
TEXTURE- COARSE  
HOMOGENOUS- YES  
LAYERED- NO  
FIBROUS- NO

TOTAL % ASBESTOS: <1 %  
NON-FIBROUS: 95-100 %  
UNSPECIFIED: 95-100 %

NOTES: No asbestiform minerals observed.

ANALYST: Elsie O. Sharon

8542386 WVI-9-01 BULK SAMPLE  
1530 ASBESTOS BULK ANALYSIS

SAMPLE DESCRIPTION

SITE/LOCATION: FT  
DESCRIPTION: COLOR- CREAM  
TEXTURE- SMOOTH  
HOMOGENOUS- YES  
LAYERED- NO  
FIBROUS- NO

TOTAL % ASBESTOS: <1 %  
NON-FIBROUS: 95-100 %  
UNSPECIFIED: 95-100 %

NOTES: No asbestiform minerals observed.

ANALYST: Elsie O. Sharon

8542387 WVI-9-02 BULK SAMPLE  
1530 ASBESTOS BULK ANALYSIS

SAMPLE DESCRIPTION

SITE/LOCATION: FT

CONTINUED ON NEXT PAGE

AMERICAN MEDICAL LABORATORIES, INC.®

P.O. Box 10841 • 14225 Newbrook Drive

Chantilly, VA 22021-0841

Telephone: (703) 802-6900

INDUSTRIAL HYGIENE DEPARTMENT

PAGE 4

X

RECEIVED : 06/13/96  
RELEASED : 06/24/96  
REPORTED : 06/24/96  
WORK ORDER: 123946

7789 OGDEN ENV. AND ENERGY SERVICES  
ATTN: BILL GARIBAY  
1009 COMMERCE PARK DRIVE, #100  
OAK RIDGE, TN  
37830

PROJECT NAME/JOB ID: 640910000

AML NUMBER-----VALUE-----UNITS-----

CONTINUED FROM PRIOR PAGE

DESCRIPTION: COLOR- CREAM  
TEXTURE- SMOOTH  
HOMOGENOUS- YES  
LAYERED- NO  
FIBROUS- NO  
TOTAL % ASBESTOS: <1 %  
NON-FIBROUS: 95-100 %  
UNSPECIFIED: 95-100 %  
NOTES: No asbestiform minerals  
observed.  
ANALYST: Elsie O. Sharon

8542388 WVI-9-03 BULK SAMPLE  
1530 ASBESTOS BULK ANALYSIS

SAMPLE DESCRIPTION  
SITE/LOCATION: FT  
DESCRIPTION: COLOR- CREAM  
TEXTURE- SMOOTH  
HOMOGENOUS- YES  
LAYERED- NO  
FIBROUS- NO  
TOTAL % ASBESTOS: <1 %  
NON-FIBROUS: 95-100 %  
UNSPECIFIED: 95-100 %  
NOTES: No asbestiform minerals  
observed.  
ANALYST: Elsie O. Sharon

8542389 WVI-10-01 BULK SAMPLE  
1530 ASBESTOS BULK ANALYSIS

SAMPLE DESCRIPTION  
SITE/LOCATION: CT  
DESCRIPTION: COLOR- BROWN  
TEXTURE- ROUGH  
HOMOGENOUS- YES  
LAYERED- YES  
Paint-like surface coating.  
FIBROUS- YES  
CONTINUED ON NEXT PAGE

**AMERICAN MEDICAL LABORATORIES, INC.®**  
P.O. Box 10841 • 14225 Newbrook Drive  
Chantilly, VA 22021-0841  
Telephone: (703) 802-6900

**INDUSTRIAL HYGIENE DEPARTMENT**

PAGE 5

X

RECEIVED :	06/13/96	7789 OGDEN ENV. AND ENERGY SERVICES
RELEASED :	06/24/96	ATTN: BILL GARIBAY
REPORTED :	06/24/96	1009 COMMERCE PARK DRIVE, #100
WORK ORDER :	123946	OAK RIDGE, TN
		37830

PROJECT NAME/JOB ID: 640910000

AML NUMBER	-----	VALUE	-----	UNITS	-----
		CONTINUED FROM PRIOR PAGE			
		TOTAL % ASBESTOS:	<1		%
		FIBROUS NON-ASBEST:	90-95		%
		CELLULOSE:	90-95		%
		NON-FIBROUS:	1-5		%
		UNSPECIFIED:	1-5		%
		NOTES:	No asbestiform minerals observed.		
		ANALYST:	Elsie O. Sharon		
8542390	WVI-10-02		BULK SAMPLE		
1530	ASBESTOS BULK ANALYSIS				
	SAMPLE DESCRIPTION				
	SITE/LOCATION:		CT		
	DESCRIPTION: COLOR-		BROWN		
	TEXTURE-		ROUGH		
	HOMOGENOUS-		YES		
	LAYERED-		YES		
			Paint-like surface coating.		
	FIBROUS-		YES		
	TOTAL % ASBESTOS:		<1		%
	FIBROUS NON-ASBEST:		90-95		%
	CELLULOSE:		90-95		%
	NON-FIBROUS:		1-5		%
	UNSPECIFIED:		1-5		%
	NOTES:		No asbestiform minerals observed.		
	ANALYST:		Elsie O. Sharon		
8542391	WVI-10-03		BULK SAMPLE		
1530	ASBESTOS BULK ANALYSIS				
	SAMPLE DESCRIPTION				
	SITE/LOCATION:		CT		
	DESCRIPTION: COLOR-		BROWN		
	TEXTURE-		ROUGH		
	HOMOGENOUS-		YES		
	LAYERED-		YES		
			Paint-like surface coating.		
	FIBROUS-		YES		
	CONTINUED ON NEXT PAGE				

**AMERICAN MEDICAL LABORATORIES, INC.<sup>®</sup>**  
P.O. Box 10841 • 14225 Newbrook Drive  
Chantilly, VA 22021-0841  
Telephone: (703) 802-6900

**INDUSTRIAL HYGIENE DEPARTMENT**

PAGE 6

X

RECEIVED :	06/13/96	7789 OGDEN ENV. AND ENERGY SERVICES
RELEASED :	06/24/96	ATTN: BILL GARIBAY
REPORTED :	06/24/96	1009 COMMERCE PARK DRIVE, #100
WORK ORDER :	123946	OAK RIDGE, TN
		37830

PROJECT NAME/JOB ID: 640910000

AML NUMBER	VALUE	UNITS
CONTINUED FROM PRIOR PAGE		
TOTAL % ASBESTOS:	<1	%
FIBROUS NON-ASBEST:	90-95	%
CELLULOSE:	90-95	%
NON-FIBROUS:	1-5	%
UNSPECIFIED:	1-5	%
NOTES:	No asbestiform minerals observed.	
ANALYST:	Elsie O. Sharon	
8542392	WVI-11-01	BULK SAMPLE
1530	ASBESTOS BULK ANALYSIS	
	SAMPLE DESCRIPTION	
	SITE/LOCATION:	FT
	DESCRIPTION: COLOR-	TAN
	TEXTURE-	SMOOTH
	HOMOGENOUS-	YES
	LAYERED-	NO
	FIBROUS-	NO
	TOTAL % ASBESTOS:	<1 %
	NON-FIBROUS:	95-100 %
	UNSPECIFIED:	95-100 %
	NOTES:	No asbestiform minerals observed.
	ANALYST:	Elsie O. Sharon
8542393	WVI-11-02	BULK SAMPLE
1530	ASBESTOS BULK ANALYSIS	
	SAMPLE DESCRIPTION	
	SITE/LOCATION:	FT
	DESCRIPTION: COLOR-	TAN
	TEXTURE-	SMOOTH
	HOMOGENOUS-	YES
	LAYERED-	NO
	FIBROUS-	NO
	TOTAL % ASBESTOS:	<1 %
	NON-FIBROUS:	95-100 %
	UNSPECIFIED:	95-100 %
	NOTES:	No asbestiform minerals
	CONTINUED ON NEXT PAGE	

**AMERICAN MEDICAL LABORATORIES, INC.®**  
P.O. Box 10841 • 14225 Newbrook Drive  
Chantilly, VA 22021-0841  
Telephone: (703) 802-6900

**INDUSTRIAL HYGIENE DEPARTMENT**

PAGE 7

X

RECEIVED :	06/13/96	7789 OGDEN ENV. AND ENERGY SERVICES
RELEASED :	06/24/96	ATTN: BILL GARIBAY
REPORTED :	06/24/96	1009 COMMERCE PARK DRIVE, #100
WORK ORDER :	123946	OAK RIDGE, TN
		37830

PROJECT NAME/JOB ID: 640910000

AML NUMBER	VALUE	UNITS
CONTINUED FROM PRIOR PAGE		
	observed.	
ANALYST:	Elsie O. Sharon	
8542394	WVI-11-03	BULK SAMPLE
1530	ASBESTOS BULK ANALYSIS	
	SAMPLE DESCRIPTION	
	SITE/LOCATION:	FT
	DESCRIPTION: COLOR-	TAN
	TEXTURE-	SMOOTH
	HOMOGENOUS-	YES
	LAYERED-	NO
	FIBROUS-	NO
	TOTAL % ASBESTOS:	<1 %
	NON-FIBROUS:	95-100 %
	UNSPECIFIED:	95-100 %
	NOTES:	No asbestiform minerals observed.
	ANALYST:	Elsie O. Sharon
8542395	WVI-12-01	BULK SAMPLE
1530	ASBESTOS BULK ANALYSIS	
	SAMPLE DESCRIPTION	
	SITE/LOCATION:	TSI
	DESCRIPTION: COLOR-	GRAY
	TEXTURE-	SOFT
	HOMOGENOUS-	YES
	LAYERED-	NO
	FIBROUS-	YES
	TOTAL % ASBESTOS:	<1 %
	FIBROUS NON-ASBEST:	85-90 %
	FIBROUS GLASS:	85-90 %
	NON-FIBROUS:	5-10 %
	UNSPECIFIED:	5-10 %
	NOTES:	No asbestiform minerals observed.
	ANALYST:	Elsie O. Sharon
8542396	WVI-12-02	BULK SAMPLE
	CONTINUED ON NEXT PAGE	

AMERICAN MEDICAL LABORATORIES, INC.®

P.O. Box 10841 • 14225 Newbrook Drive

Chantilly, VA 22021-0841

Telephone: (703) 802-6900

INDUSTRIAL HYGIENE DEPARTMENT

PAGE 8

X

RECEIVED : 06/13/96  
RELEASED : 06/24/96  
REPORTED : 06/24/96  
WORK ORDER: 123946

7789 OGDEN ENV. AND ENERGY SERVICES  
ATTN: BILL GARIBAY  
1009 COMMERCE PARK DRIVE, #100  
OAK RIDGE, TN  
37830

PROJECT NAME/JOB ID: 640910000

AML NUMBER-----VALUE-----UNITS-----

CONTINUED FROM PRIOR PAGE  
1530 ASBESTOS BULK ANALYSIS  
SAMPLE DESCRIPTION  
SITE/LOCATION: TSI  
DESCRIPTION: COLOR- CREAM / METALLIC  
TEXTURE- VARIED  
HOMOGENOUS- NO  
Samples analyzed separately.  
LAYERED- YES  
FIBROUS- YES  
TOTAL % ASBESTOS: <1 %  
FIBROUS NON-ASBEST: 80-85 %  
FIBROUS GLASS: 75-80 %  
WOLLASTONITE: 1-5 %  
NON-FIBROUS: 10-15 %  
UNSPECIFIED: 10-15 %  
NOTES: No asbestiform minerals  
observed.  
ANALYST: Elsie O. Sharon

8542397 WVI-12-03 BULK SAMPLE  
1530 ASBESTOS BULK ANALYSIS  
SAMPLE DESCRIPTION  
SITE/LOCATION: TSI  
DESCRIPTION: COLOR- CREAM / METALLIC  
TEXTURE- VARIED  
HOMOGENOUS- NO  
Samples analyzed separately.  
LAYERED- YES  
FIBROUS- YES  
TOTAL % ASBESTOS: <1 %  
FIBROUS NON-ASBEST: 80-85 %  
FIBROUS GLASS: 75-80 %  
WOLLASTONITE: 1-5 %  
NON-FIBROUS: 10-15 %  
UNSPECIFIED: 10-15 %  
NOTES: No asbestiform minerals  
observed.  
ANALYST: Elsie O. Sharon  
CONTINUED ON NEXT PAGE

**AMERICAN MEDICAL LABORATORIES, INC.®**

P.O. Box 10841 • 14225 Newbrook Drive

Chantilly, VA 22021-0841

Telephone: (703) 802-6900

**INDUSTRIAL HYGIENE DEPARTMENT**

PAGE 9

X

RECEIVED : 06/13/96  
RELEASED : 06/24/96  
REPORTED : 06/24/96  
WORK ORDER: 123946

7789 OGDEN ENV. AND ENERGY SERVICES  
ATTN: BILL GARIBAY  
1009 COMMERCE PARK DRIVE, #100  
OAK RIDGE, TN  
37830

PROJECT NAME/JOB ID: 640910000

AML NUMBER-----VALUE-----UNITS-----  
CONTINUED FROM PRIOR PAGE

**NOTATIONS**

Analysis performed by trained asbestos analyst using polarized light microscopy with dispersion staining following "Method for the Determination of Asbestos in Bulk Building Materials", U.S.E.P.A., EPA-600/R-93/116, July 1993.

PLM percentages quoted are visually determined, and therefore subject to significant numerical uncertainty.

Point count analysis (if applicable) is performed following EPA-600/R-93/116, July 1993, and is performed as a separate analysis from the visual PLM method.

**NVLAP required comments**

Results are for sample(s) as received by the laboratory.

This report shall not be reproduced, except in full, without the written approval of the laboratory.

This report shall not be used to claim product endorsement by NVLAP or any agency of the U.S. Government.

**\*\*\* FINAL REPORT \*\*\***

**BRYAN MASON  
DIRECTOR, IND. HYGIENE**

**FOR INDUSTRIAL HYGIENE RELATED QUESTIONS,  
INCLUDING REQUESTS FOR SUPPLIES, CALL  
1-800-348-1590**



**POLARIZED LIGHT MICROSCOPY (PLM)  
 BULK SAMPLE ANALYSIS REPORT**

CLIENT NAME: OGDEN ENVIRONMENTAL LAB JOB NO: B6151  
 PROJECT NAME: FLOWERS BAKING CO. /1605S.00 DATE REC'D: 6/10/96  
 FIELD ID: QC-WV1-12-03 LAB ID: 67932  
 LOCATION: PARKERSBURG + BLUEFIELD, WV / TSI DATE ANALYZED: 6/12/96

**SAMPLE DESCRIPTION**

LAYERED: NO	
APPEARANCE: GRAY HARD RESILIENT WITH CANVAS AND FIBERS	

**RESULT OF ANALYSIS (BY VISUAL ESTIMATE) IN VOLUME PERCENTAGE**

ASBESTOS FIBERS		NONASBESTOS FIBERS		NONFIBROUS COMPONENTS		OTHER COMPONENTS	
CHRYSTOLE		CELLULOSE		VERMICULITE/MICA		BITUMEN	
AMOSITE		GLASS FIBERS	30	PERLITE		SAND/AGGR.	
CROCIDOLITE		SYNTHETICS		EXPANDED GLASS		GLUE	
TREMOLITE		WOLLASTONITE	4	STYROFOAM		VINYL	
ACTINOLITE		TALC		ALUMINUM		CORK	
ANTHOPHYLLITE				FOAM RUBBER		LATEX	
						BINDERS/PAINT	66

**COMMENTS:**

FOR ALL HETEROGENEOUS AND LAYERED SAMPLES EASILY SEPARATED INTO SUBLAYERS, EACH COMPONENT IS ANALYZED AND REPORTED SEPARATELY.

SAMPLE WAS ANALYZED BY PLM USING DISPERSION STAINING TECHNIQUES IN ACCORDANCE WITH U.S. EPA METHOD EPA/600/R-93/116 OF JULY '93. LAST CALIBRATION OF EQUIPMENT WAS PERFORMED ON: 6/12/96

MICROANALYST

  
 ALEKSEY REZNIK

PLM IS NOT CONSISTENTLY RELIABLE IN DETECTING SMALL CONCENTRATION OF ASBESTOS IN FLOOR TILES AND SIMILAR NONFRIABLE MATERIALS. QUANTITATIVE TEM IS CURRENTLY THE ONLY METHOD THAT CAN BE USED TO GET THE CONCLUSIVE ASBESTOS CONTENT. THIS REPORT RELATES ONLY TO THE ITEMS TESTED. THIS REPORT SHALL NOT BE REPRODUCED EXCEPT IN FULL, AND NOT WITHOUT WRITTEN APPROVAL OF THE LABORATORY. THIS REPORT SHALL NOT BE USED TO CLAIM ENDORSEMENT BY NVLAP OR ANY AGENCY OF U.S. GOVERNMENT.

**POLARIZED LIGHT MICROSCOPY (PLM)  
 BULK SAMPLE ANALYSIS REPORT**

CLIENT NAME: OGDEN ENVIRONMENTAL LAB JOB NO: B6151  
 PROJECT NAME: FLOWERS BAKING CO. /1605S.00 DATE REC'D: 6/10/96  
 FIELD ID: QC-WV1-7-03 LAB ID: 67931  
 LOCATION: PARKERSBURG + BLUEFIELD, WV / MISC DATE ANALYZED: 6/12/96

**SAMPLE DESCRIPTION**

LAYERED: NO	
APPEARANCE: TAN SOFT RESILIENT TO PLATY WITH FIBERS	

**RESULT OF ANALYSIS (BY VISUAL ESTIMATE) IN VOLUME PERCENTAGE**

ASBESTOS FIBERS		NONASBESTOS FIBERS		NONFIBROUS COMPONENTS		OTHER COMPONENTS	
CHRYBOTILE	7	CELLULOSE		VERMICULITE/MICA	20	BITUMEN	
AMOSITE		GLASS FIBERS		PERLITE		SAND/AGGR.	
CROCIDOLITE		SYNTHETICS		EXPANDED GLASS		GLUE	
TREMOLITE		WOLLASTONITE		STYROFOAM		VINYL	
ACTINOLITE		TALC		ALUMINUM		CORK	
ANTHOPHYLLITE				FOAM RUBBER		LATEX	
						BINDERS/PAINT	73

**COMMENTS:**

FOR ALL HETEROGENEOUS AND LAYERED SAMPLES EASILY SEPARATED INTO SUBLAYERS, EACH COMPONENT IS ANALYZED AND REPORTED SEPARATELY.

SAMPLE WAS ANALYZED BY PLM USING DISPERSION STAINING TECHNIQUES IN ACCORDANCE WITH U.S. EPA METHOD EPA/600/R-93/116 OF JULY '93. LAST CALIBRATION OF EQUIPMENT WAS PERFORMED ON: 6/12/96

MICROANALYST

  
 ALEKSEY REZNIK

PLM IS NOT CONSISTENTLY RELIABLE IN DETECTING SMALL CONCENTRATION OF ASBESTOS IN FLOOR TILES AND SIMILAR NONFRIABLE MATERIALS. QUANTITATIVE TEM IS CURRENTLY THE ONLY METHOD THAT CAN BE USED TO GET THE CONCLUSIVE ASBESTOS CONTENT. THIS REPORT RELATES ONLY TO THE ITEMS TESTED. THIS REPORT SHALL NOT BE REPRODUCED EXCEPT IN FULL, AND NOT WITHOUT WRITTEN APPROVAL OF THE LABORATORY. THIS REPORT SHALL NOT BE USED TO CLAIM ENDORSEMENT BY NVLAP OR ANY AGENCY OF U.S. GOVERNMENT.

# CHAIN OF CUSTODY

## DESCRIPTION

GB	Gypsum Board	FT	Floor Tile
CT	Ceiling Tile	TSI	Thermal Systems Insulation
SM	Surfacing Material	Misc.	Miscellaneous

LAB ID# _____  CLIENT <u>OGDEN ENVIRONMENTAL &amp; ENERGY</u> ADDRESS <u>1009 Commerce Park Drive, Suite 100</u> CITY <u>Oak Ridge</u> STATE <u>TN</u> ZIP <u>37830</u> PHONE NO. <u>(615) 481-8002</u> FAX NO. <u>(615) 482-4074</u>  PROJECT NUMBER <u>6A0910000</u> PROJECT NAME <u>FLOWERS BAKING</u> SAMPLED BY _____ SAMPLE SITE <u>BLUEFIELD, WV</u> PURCHASE ORDER NUMBER _____  PROJECT MANAGER (person to receive data) <u>DAWN</u> <u>WILLIAM P. GARIBAY</u> FAX DATA BY <u>ASAP</u> NEED FINAL RESULTS BY _____	SAMPLE ID	DATE	DESCRIPTION	P L M	USE ONLY
	1) WVI-1-01	6/10/95	FT	X	
	2) WVI-1-02		FT		
	3) WVI-1-03		FT		
	4) WVI-2-01		CT		
	5) WVI-2-02		CT		
	6) WVI-2-03		CT		
	7) WVI-3-01		GB		
	8) WVI-3-02		GB		
	9) WVI-3-03		GB		
	10) WVI-4-01		CT		
	11) WVI-4-02		CT		
	12) WVI-4-03		CT		
	13) WVI-5-01		CT		
	14) WVI-5-02		CT		
	15) WVI-5-03		CT		
	16) WVI-6-01		CT		
	17) WVI-6-02		CT		
	18) WVI-6-03		CT		
	19) WVI-7-01		MISC		
	20) WVI-7-02		MISC	v	
TOTAL NUMBER OF SAMPLES					

RELINQUISHED BY:	DATE	TIME (Military)	RECEIVED BY:	DATE	TIME
	6/10/95	1300			
	/ / 95				
	/ / 95				

PRIOR AUTHORIZATION IS REQUIRED FOR RUSH PROJECTS  TURN AROUND TIME ☒ (NORMAL) 2 WEEKS RUSH: ☐24 HOURS ☐48 HOURS ☐72 HOURS ☐1 WEEK  SAMPLE DISPOSAL INSTRUCTIONS	SPECIAL INSTRUCTIONS:
--	-----------------------

# CHAIN OF CUSTODY

## DESCRIPTION

GB Gypsum Board	FT Floor Tile
CT Ceiling Tile	TSI Thermal Systems Insulation
SM Surfacing Material	Misc. Miscellaneous

LAB ID# _____  CLIENT <u>OGDEN ENVIRONMENTAL &amp; ENERGY</u> ADDRESS <u>1009 Commerce Park Drive, Suite 100</u> CITY <u>Oak Ridge</u> STATE <u>TN</u> ZIP <u>37830</u> PHONE NO. <u>(615) 481-8002</u> FAX NO. <u>(615) 482-4074</u>  PROJECT NUMBER <u>640910000</u> PROJECT NAME <u>FLOWERS BAKING</u> SAMPLED BY _____ SAMPLE SITE <u>Bluefield, WV</u> PURCHASE ORDER NUMBER _____  PROJECT MANAGER (person to receive data) <u>PAUL</u> <u>WILLIAM P. GARIBAY</u> FAX DATA BY <u>ASAP</u> NEED FINAL RESULTS BY _____	<table border="1" style="width: 100%; border-collapse: collapse;"> <thead> <tr> <th style="width: 20%;">SAMPLE ID</th> <th style="width: 10%;">DATE</th> <th style="width: 40%;">DESCRIPTION</th> <th style="width: 10%;">P L M</th> <th style="width: 10%;">USE ONLY</th> </tr> </thead> <tbody> <tr><td>1) <u>WVI-7-03</u></td><td><u>6/10/95</u></td><td><u>MISC</u></td><td><u>X</u></td><td></td></tr> <tr><td>2) <u>WVI-8-01</u></td><td></td><td><u>SM</u></td><td></td><td></td></tr> <tr><td>3) <u>WVI-8-02</u></td><td></td><td><u>SM</u></td><td></td><td></td></tr> <tr><td>4) <u>WVI-8-03</u></td><td></td><td><u>SM</u></td><td></td><td></td></tr> <tr><td>5) <u>WVI-8-04</u></td><td></td><td><u>SM</u></td><td></td><td></td></tr> <tr><td>6) <u>WVI-8-05</u></td><td></td><td><u>SM</u></td><td></td><td></td></tr> <tr><td>7) <u>WVI-9-01</u></td><td></td><td><u>FT</u></td><td></td><td></td></tr> <tr><td>8) <u>WVI-9-02</u></td><td></td><td><u>FT</u></td><td></td><td></td></tr> <tr><td>9) <u>WVI-9-03</u></td><td></td><td><u>FT</u></td><td></td><td></td></tr> <tr><td>10) <u>WVI-10-01</u></td><td></td><td><u>CT</u></td><td></td><td></td></tr> <tr><td>11) <u>WVI-10-02</u></td><td></td><td><u>CT</u></td><td></td><td></td></tr> <tr><td>12) <u>WVI-10-03</u></td><td></td><td><u>CT</u></td><td></td><td></td></tr> <tr><td>13) <u>WVI-11-01</u></td><td></td><td><u>FT</u></td><td></td><td></td></tr> <tr><td>14) <u>WVI-11-02</u></td><td></td><td><u>FT</u></td><td></td><td></td></tr> <tr><td>15) <u>WVI-11-03</u></td><td></td><td><u>FT</u></td><td></td><td></td></tr> <tr><td>16) <u>WVI-12-01</u></td><td></td><td><u>TSI</u></td><td></td><td></td></tr> <tr><td>17) <u>WVI-12-02</u></td><td></td><td><u>TSI</u></td><td></td><td></td></tr> <tr><td>18) <u>WVI-12-03</u></td><td><u>P</u></td><td><u>TSI</u></td><td><u>0</u></td><td></td></tr> <tr><td>19)</td><td></td><td></td><td></td><td></td></tr> <tr><td>20)</td><td></td><td></td><td></td><td></td></tr> <tr> <td colspan="3" style="text-align: right;">TOTAL NUMBER OF SAMPLES</td> <td></td> <td style="text-align: center; font-size: 1.5em;"><u>38</u></td> </tr> </tbody> </table>	SAMPLE ID	DATE	DESCRIPTION	P L M	USE ONLY	1) <u>WVI-7-03</u>	<u>6/10/95</u>	<u>MISC</u>	<u>X</u>		2) <u>WVI-8-01</u>		<u>SM</u>			3) <u>WVI-8-02</u>		<u>SM</u>			4) <u>WVI-8-03</u>		<u>SM</u>			5) <u>WVI-8-04</u>		<u>SM</u>			6) <u>WVI-8-05</u>		<u>SM</u>			7) <u>WVI-9-01</u>		<u>FT</u>			8) <u>WVI-9-02</u>		<u>FT</u>			9) <u>WVI-9-03</u>		<u>FT</u>			10) <u>WVI-10-01</u>		<u>CT</u>			11) <u>WVI-10-02</u>		<u>CT</u>			12) <u>WVI-10-03</u>		<u>CT</u>			13) <u>WVI-11-01</u>		<u>FT</u>			14) <u>WVI-11-02</u>		<u>FT</u>			15) <u>WVI-11-03</u>		<u>FT</u>			16) <u>WVI-12-01</u>		<u>TSI</u>			17) <u>WVI-12-02</u>		<u>TSI</u>			18) <u>WVI-12-03</u>	<u>P</u>	<u>TSI</u>	<u>0</u>		19)					20)					TOTAL NUMBER OF SAMPLES				<u>38</u>
SAMPLE ID	DATE	DESCRIPTION	P L M	USE ONLY																																																																																																											
1) <u>WVI-7-03</u>	<u>6/10/95</u>	<u>MISC</u>	<u>X</u>																																																																																																												
2) <u>WVI-8-01</u>		<u>SM</u>																																																																																																													
3) <u>WVI-8-02</u>		<u>SM</u>																																																																																																													
4) <u>WVI-8-03</u>		<u>SM</u>																																																																																																													
5) <u>WVI-8-04</u>		<u>SM</u>																																																																																																													
6) <u>WVI-8-05</u>		<u>SM</u>																																																																																																													
7) <u>WVI-9-01</u>		<u>FT</u>																																																																																																													
8) <u>WVI-9-02</u>		<u>FT</u>																																																																																																													
9) <u>WVI-9-03</u>		<u>FT</u>																																																																																																													
10) <u>WVI-10-01</u>		<u>CT</u>																																																																																																													
11) <u>WVI-10-02</u>		<u>CT</u>																																																																																																													
12) <u>WVI-10-03</u>		<u>CT</u>																																																																																																													
13) <u>WVI-11-01</u>		<u>FT</u>																																																																																																													
14) <u>WVI-11-02</u>		<u>FT</u>																																																																																																													
15) <u>WVI-11-03</u>		<u>FT</u>																																																																																																													
16) <u>WVI-12-01</u>		<u>TSI</u>																																																																																																													
17) <u>WVI-12-02</u>		<u>TSI</u>																																																																																																													
18) <u>WVI-12-03</u>	<u>P</u>	<u>TSI</u>	<u>0</u>																																																																																																												
19)																																																																																																															
20)																																																																																																															
TOTAL NUMBER OF SAMPLES				<u>38</u>																																																																																																											

RELINQUISHED BY:	DATE	TIME (Military)	RECEIVED BY:	DATE	TIME
	<u>6/10/95</u>	<u>1300</u>			
	<u>1/95</u>				
	<u>1/95</u>				

PRIOR AUTHORIZATION IS REQUIRED FOR RUSH PROJECTS  TURN AROUND TIME ☒ (NORMAL) 2 WEEKS  RUSH: ☐24 HOURS ☐48 HOURS ☐72 HOURS ☐1 WEEK  SAMPLE DISPOSAL INSTRUCTIONS	SPECIAL INSTRUCTIONS:
--	-----------------------

# CHAIN OF CUSTODY

## DESCRIPTION

GB	Gypsum Board	FT	Floor Tile
CT	Ceiling Tile	TSI	Thermal Systems Insulation
SM	Surfacing Material	Misc.	Miscellaneous

LAB ID# _____  CLIENT <u>OGDEN ENVIRONMENTAL &amp; ENERGY</u> ADDRESS <u>1009 Commerce Park Drive, Suite 100</u> CITY <u>Oak Ridge</u> STATE <u>TN</u> ZIP <u>37830</u> PHONE NO. <u>(615) 481-8002</u> FAX NO. <u>(615) 482-4074</u>  PROJECT NUMBER <u>640910000</u> PROJECT NAME <u>FLOWERS BAKING</u> SAMPLED BY _____ SAMPLE SITE <u>PARKERSBURG + BLUEFIELD, WV</u> PURCHASE ORDER NUMBER _____  PROJECT MANAGER (person to receive data) <u>DAWN</u> <u>WILLIAM P. GARIBAY</u> FAX DATA BY <u>ASAP</u> NEED FINAL RESULTS BY _____	SAMPLE ID	DATE	DESCRIPTION	P L M	USE ONLY
	1) <u>QC-LV1-7-03</u>	<u>6/10/95</u>	<u>MISC</u>	<u>X</u>	
	2) <u>QC-LV1-12-03</u>	<u>1</u>	<u>TSI</u>	<u>1</u>	
	3) <u>QC-LV2-7-03</u>	<u>1</u>	<u>CT</u>	<u>1</u>	
	4) <u>QC-LV2-13-03</u>	<u>1</u>	<u>FT</u>	<u>1</u>	
	5)				
	6)				
	7)				
	8)				
	9)				
	10)				
	11)				
	12)				
	13)				
	14)				
	15)				
	16)				
	17)				
	18)				
	19)				
	20)				
TOTAL NUMBER OF SAMPLES					

RELINQUISHED BY:	DATE	TIME (Military)	RECEIVED BY:	DATE	TIME
	<u>6/10/95</u>	<u>14:00</u>		<u>6/10/95</u>	<u>1600</u>
	<u>1/95</u>				
	<u>1/95</u>				

PRIOR AUTHORIZATION IS REQUIRED FOR RUSH PROJECTS  TURN AROUND TIME ☒ (NORMAL) 2 WEEKS RUSH: ☐24 HOURS ☐48 HOURS ☐72 HOURS ☐1 WEEK	SPECIAL INSTRUCTIONS:  _____
SAMPLE DISPOSAL INSTRUCTIONS	